Seguridad informática para empresas y particulares

- El libro más completo y comprensible de seguridad informática para la empresa
- Con aplicaciones, procedimientos y ejemplos prácticos para tomar las decisiones relativas a la seguridad

Gonzalo Álvarez Marañón
Pedro Pablo Pérez García

Prólogo de J.C. G. Cuartango

McGraw Hill

[illegible]

[illegible]

[illegible]

[illegible]

[illegible]

[illegible] [illegible]

[illegible] [illegible]

[illegible] [illegible] [illegible]

[illegible] [illegible] [illegible] [illegible]

[illegible] [illegible]

[illegible] [illegible]
[illegible] [illegible] [illegible]
[illegible] [illegible]

[illegible] [illegible] [illegible] [illegible] [illegible] [illegible]
[illegible] [illegible] [illegible] [illegible] [illegible] [illegible] [illegible] [illegible]
[illegible] [illegible] [illegible] [illegible] [illegible] [illegible] [illegible] [illegible]
[illegible] [illegible] [illegible] [illegible] [illegible] [illegible] [illegible] [illegible]

The McGraw-Hill Companies

[illegible]

[illegible]

[illegible]

[illegible]

[illegible]

[

[illegible]

[illegible]

[illegible]

[illegible]

[redacted]

[redacted]

[redacted]

[redacted]

[redacted]

[illegible] [illegible]

[illegible]

[illegible]

[illegible]

[illegible]

[illegible]

[illegible]

[illegible]

[illegible]

[illegible]

[illegible]

[redacted]

[illegible]

[illegible]

[illegible]

[illegible]

[illegible]

[illegible]

[illegible]

[illegible]

[illegible]

[illegible]

[illegible]

[illegible]

[illegible]

[illegible]

[illegible]

[illegible]

[illegible]

[illegible]

[illegible]

[illegible]

[illegible]

[redacted]

[redacted]

[redacted]

[redacted]

[illegible]

[illegible]

[illegible]

[illegible] 8

[illegible]

[illegible]

[illegible]

[redacted]

[redacted]

[redacted]

[redacted]

[redacted]

[redacted]

[redacted]

[redacted]

[redacted]

[redacted]

[redacted]

[redacted]

[redacted]

[redacted]

[redacted]

[redacted]

[redacted]

[redacted]

[redacted]

[redacted]

[redacted]

[redacted]

[redacted]

[redacted]

[redacted]

[redacted]

[redacted]

[redacted]

[redacted]

[redacted]

[redacted]

[redacted]

[redacted]

[redacted]

[redacted]

[illegible]

[illegible]

[illegible]

[illegible]

[illegible]

[illegible]

[illegible]

[illegible]

[illegible]

[illegible]

[illegible]

[illegible]

[illegible]

[illegible]

[illegible]

[illegible]

[illegible]

[illegible]

[illegible]

[illegible]

[illegible]

[illegible]

[illegible]

Alto riesgo
VALOR ALTO
EXPOSICIÓN BAJA
VALOR ALTO
EXPOSICIÓN ALTA
VALOR BAJO
EXPOSICIÓN BAJA
VALOR BAJO
EXPOSICIÓN ALTA
Bajo riesgo
Valor del activo
alto
bajo
Exposición
baja
alta

[illegible]

[illegible]

[illegible]

[illegible]

[illegible]

[illegible]

[illegible]

[illegible]

[illegible]

[illegible]

[illegible]

[illegible]

- [illegible]
- [illegible]
- [illegible]

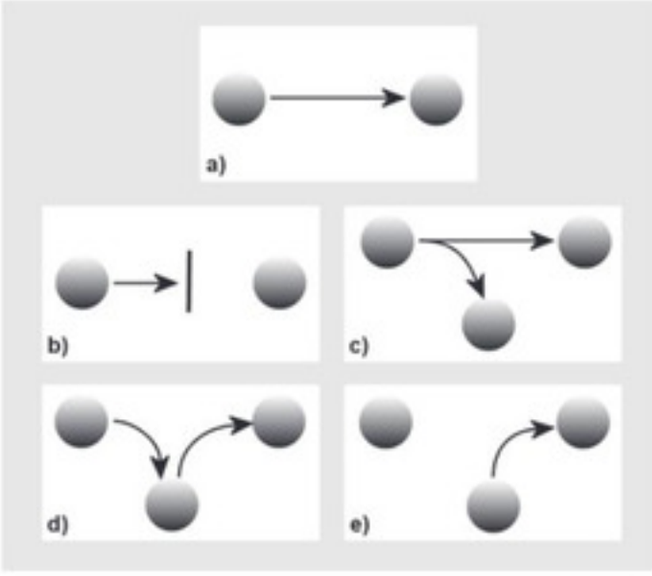
a)
b)
c)
d)
e)

[illegible]

[illegible]

[illegible]

[illegible]

[illegible]

[illegible]

[illegible]

[illegible]

Recuperación
Evita
Controles de seguridad
Ayuda
Prevención
Detección
Posibilita

[illegible] [illegible] [illegible] [illegible] [illegible]

[illegible]

[illegible]

[

[illegible]

[illegible]

> [illegible]

[illegible]

[illegible]

[illegible]

Mantener
Seguridad
de
la información
Evaluar
Alcanzar

[illegible]

[illegible]

[illegible]

[illegible]

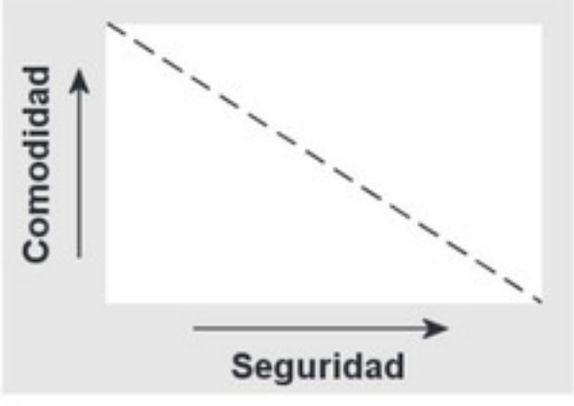
Comodidad
Seguridad

[illegible]

[illegible]

[illegible]

[illegible]

[illegible]

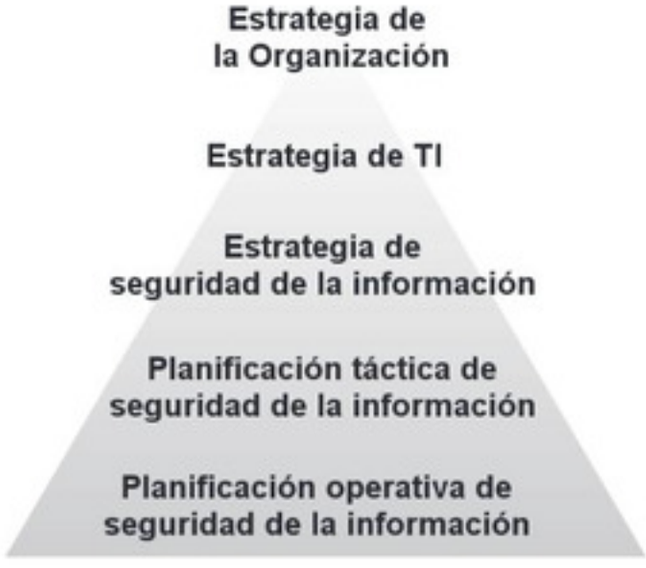
Estrategia de
la Organización
Estrategia de TI
Estrategia de
seguridad de la información
Planificación táctica de
seguridad de la información
Planificación operativa de
seguridad de la información

[redacted]

[redacted]

[redacted]

[redacted]

[redacted]

[redacted]

[redacted]

[redacted]

[redacted]

[redacted]

[redacted]

[redacted]

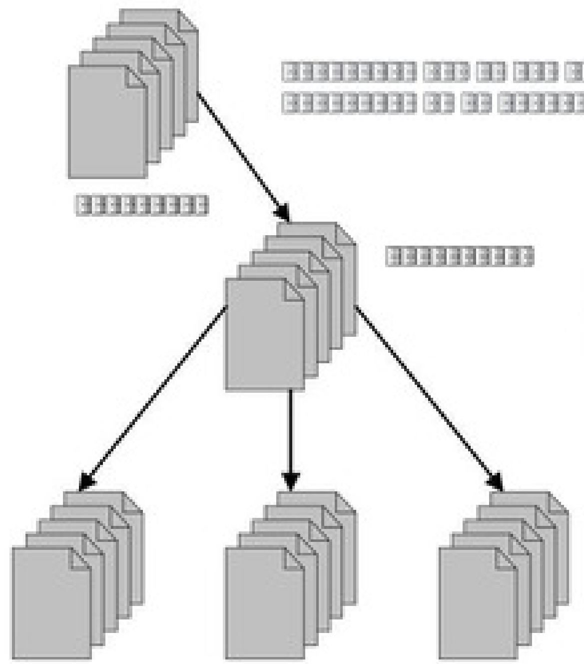

[illegible]

[illegible]

[illegible]

[illegible]

[illegible]

[illegible]

[redacted]

[redacted]

[redacted]

[

[redacted]

[redacted]

[redacted]

[redacted]

[redacted]

[illegible]

[illegible]

[illegible]

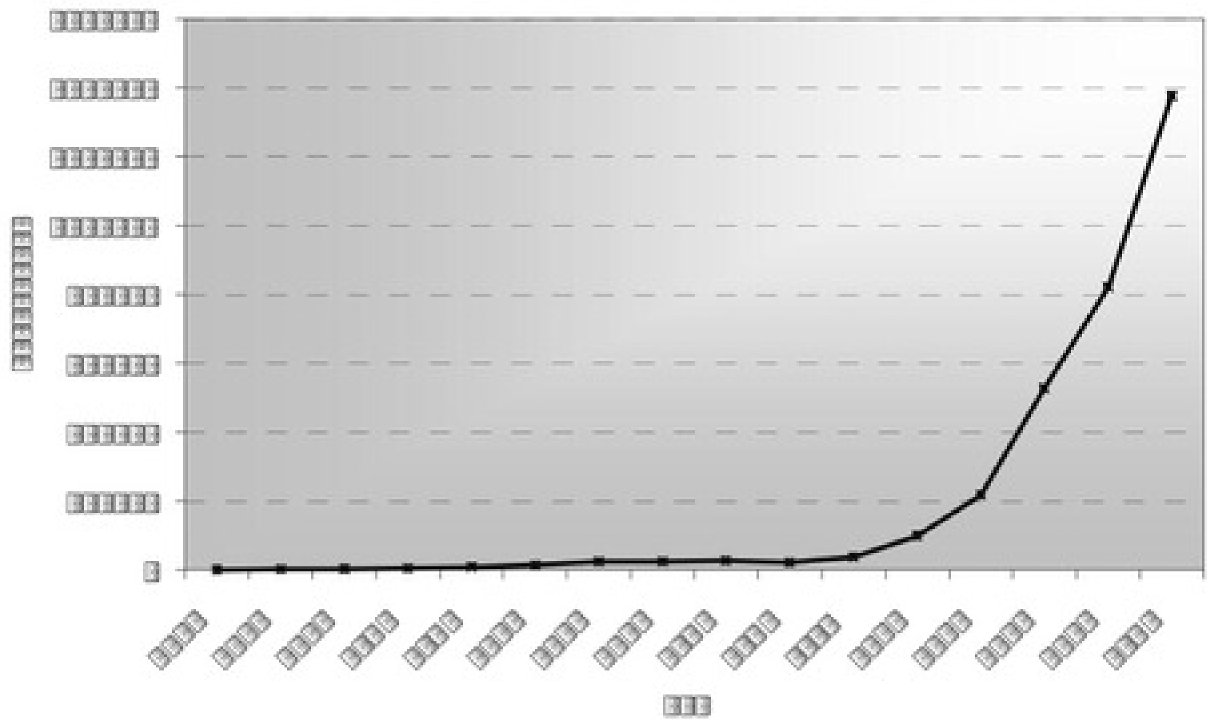

[illegible]

[illegible]

[illegible]

[illegible]

[illegible]

[illegible]

[illegible]

[illegible]

[illegible]

[illegible]

[illegible]

[illegible]

NOTA

[illegible]

[illegible]

[illegible]

[illegible]

[illegible]

[illegible]

[illegible]

[illegible]

[redacted]

[redacted]

[redacted]

[illegible] Seguridad para Personas y Operaciones

[illegible]

[illegible]

[illegible]

[illegible]

[illegible] [illegible] Seguridad [illegible] Operaciones [illegible] Tecnología [illegible] Personas

88 [illegible]

88 [illegible]

88 [illegible]

[illegible]

[illegible]

[illegible]

[

Defensas de datos
Defensas de aplicación
Defensas de host
Defensas de red
Defensas perimetrales
Seguridad fisica
Politicas y procedimientos

[illegible]

[illegible]

[illegible]

[illegible]

[illegible]

[illegible]

[illegible]

[illegible]

[illegible]

[illegible]

explotan
amenazas
vulnerabilidades
en peligro por
resultando en
Los elementos del riesgo
activos
exposición
protegen
representando
contramedidas
riesgo
mitigado por

[redacted]

[redacted]

[redacted]

[redacted]

[redacted]

[redacted]

[redacted]

[illegible]

[illegible]

[illegible]

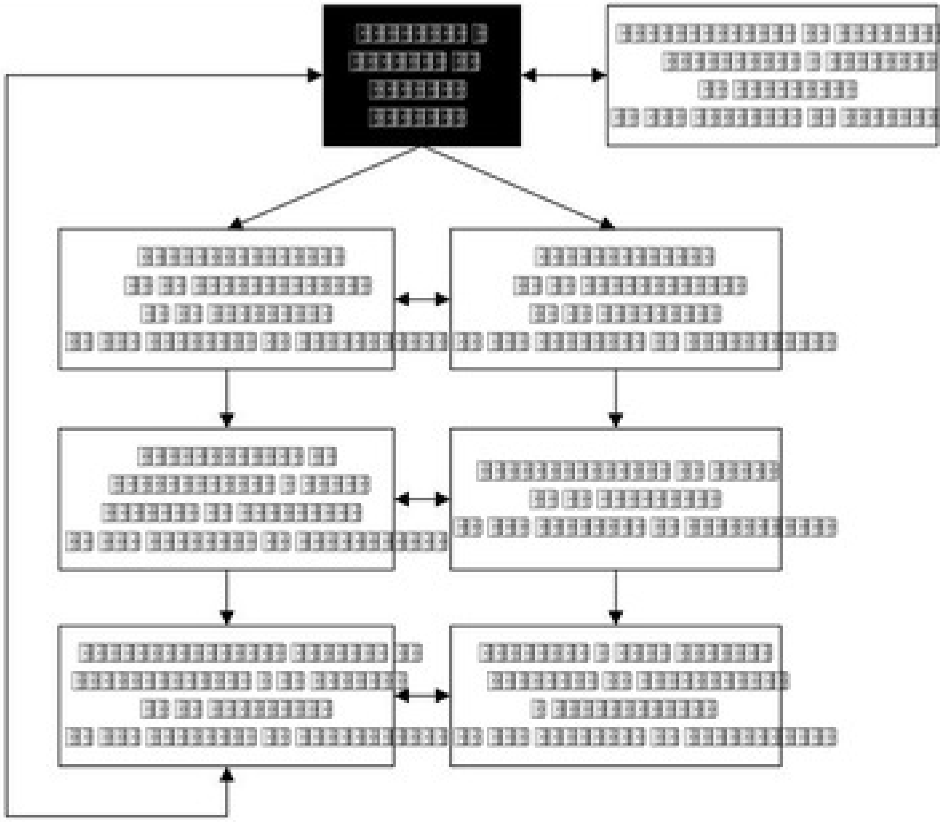

[illegible]

[illegible]

[illegible]

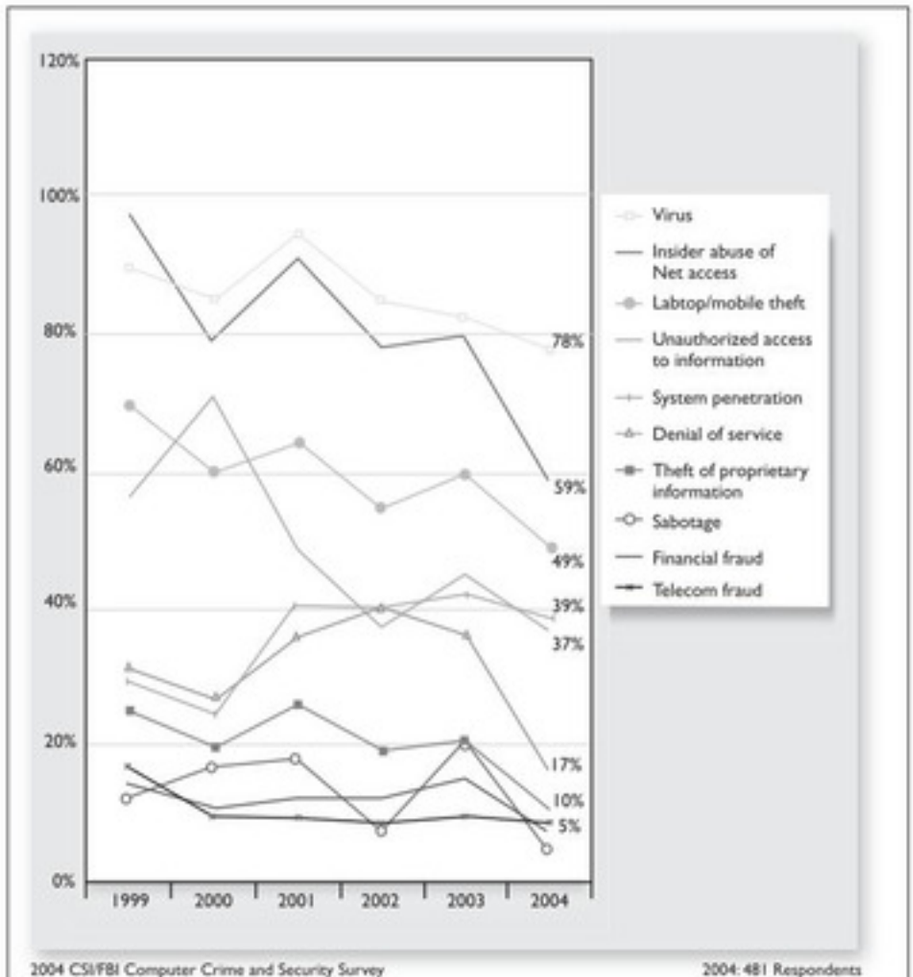

2004 CSI/FBI Computer Crime and Security Survey
Source: Computer Security Institute

2004: 481 Respondents

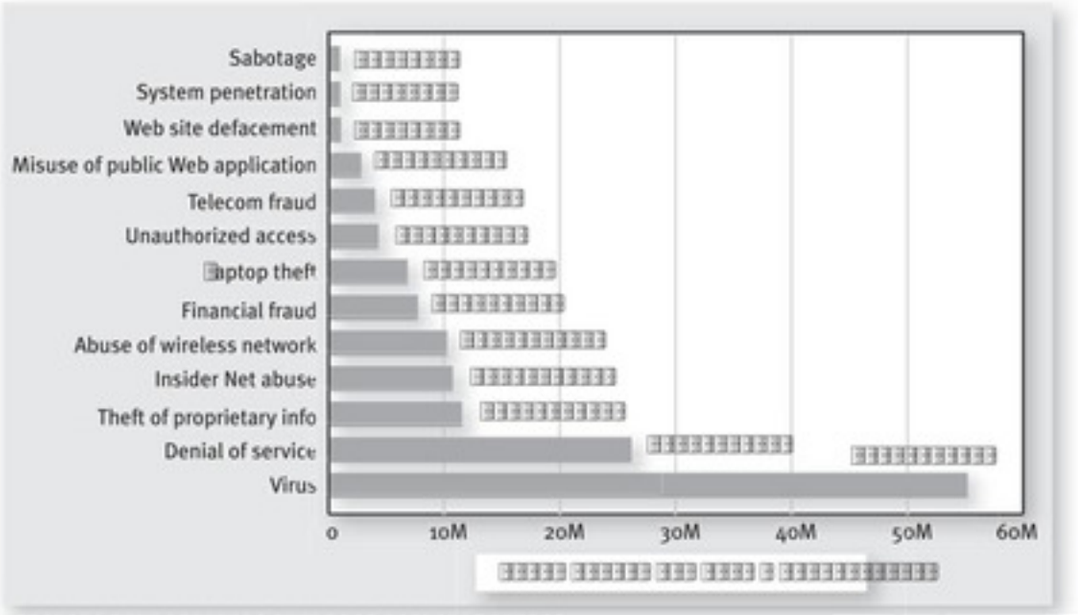
Sabotage
System penetration
Web site defacement
Misuse of public Web application
Telecom fraud
Unauthorized access
Laptop theft
Financial fraud
Abuse of wireless network
Insider Net abuse
Theft of proprietary info
Denial of service
Virus
0
10M
20M
30M
40M
50M
60M

[illegible]

[illegible]

[illegible]

[illegible]

[illegible]

[illegible]

[illegible]

[illegible]

[illegible]

[

[redacted]

[redacted]

[redacted]

[redacted]

[redacted]

[

[illegible]

> [illegible]
> [illegible]
> [illegible]

[illegible]

[illegible]

[illegible]

[illegible]

[illegible]

[illegible]

[illegible]

[redacted]

[redacted]

[redacted]

[illegible]

[illegible]

[illegible]

[illegible]

[illegible]

[illegible]

[redacted]

[redacted]

[redacted]

[redacted]

[

[illegible]

[illegible]

[illegible]

[illegible] [illegible] [illegible] [

[illegible]

[illegible]

[illegible]

[illegible]

[illegible]

[

[illegible]

[illegible]

[illegible]

[illegible]
[illegible]
[illegible]
[illegible]

[illegible]

[illegible]

[illegible]

[illegible]

[illegible]

[illegible]

[illegible]

[illegible]

[illegible]

[illegible]

[illegible]

[illegible]

[illegible]

[illegible]

[illegible]

[illegible]

[illegible]

[illegible]

[illegible]

[

[illegible]

[illegible]

[illegible]

[illegible]

[illegible]

[illegible]

[illegible]

[illegible]

[illegible]

[illegible]

[illegible]

[illegible]

[illegible]

> [illegible]
> [illegible]
> [illegible]
> [illegible]
> [illegible]
> [illegible]

TRUCO [illegible]

[illegible]

[illegible]

Megaproxy
Address
http://www.neurocrypt.com
Go
Bookmark
Options

Configuración de la red de área local (LAN)
Configuración automática
La configuración automática puede superponerse a la manual. Para evitar que esto ocurra, deshabilite la configuración automática.
Detectar la configuración automáticamente
Usar secuencia de comandos de configuración automática
Dirección
Servidor proxy
Utilizar un servidor proxy para su LAN. Esta configuración no se aplicará a conexiones de acceso telefónico o de redes privadas virtuales (VPN).
Dirección:
austici.org
Puerto:
8080
Opciones avanzadas...
No usar servidor proxy para direcciones locales
Aceptar
Cancelar

[illegible] [illegible] [illegible] [illegible] [illegible] [illegible] [illegible] [illegible] [illegible]

[illegible]

[illegible] [illegible] [illegible] [illegible]
[illegible] [illegible] [illegible]
[illegible] [illegible] [illegible]
[illegible] [illegible] [illegible] [illegible] [illegible] [illegible]
[illegible] [illegible] [illegible] [illegible]
[illegible] [illegible] [illegible] [illegible]
[illegible] [illegible] [illegible] [illegible]
[illegible] [illegible] [illegible] [illegible]
[illegible] [illegible] [illegible] [illegible]
[illegible] [illegible] [illegible] [illegible] [illegible] [illegible]
[illegible] [illegible] [illegible] [illegible]
[illegible] [illegible] [illegible] [illegible]
[illegible] [illegible] [illegible] [illegible]
[illegible] [illegible] [illegible] [illegible] [illegible] [illegible] [illegible] [illegible]
[illegible] [illegible] [illegible] [illegible]
[illegible] [illegible] [illegible] [illegible]
[illegible] [illegible] [illegible] [illegible]
[illegible] [illegible] [illegible] [illegible]
[illegible] [illegible] [illegible] [illegible]
[illegible] [illegible] [illegible] [illegible]
[illegible] [illegible] [illegible] [illegible]
[illegible] [illegible] [illegible] [illegible]

[illegible] [illegible] [illegible] [illegible] [illegible] [illegible] [illegible] [illegible] [

[illegible]

[illegible]

[illegible]

[illegible]

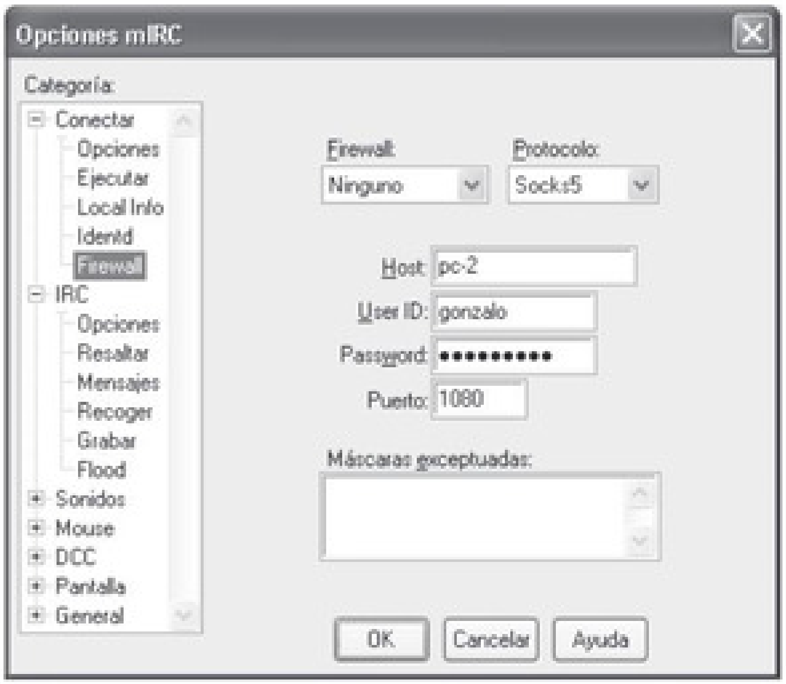
Opciones mIRC
Categoría:
Conectar
Opciones
Ejecutar
Local Info
Identd
Firewall
IRC
Opciones
Resaltar
Mensajes
Recoger
Grabar
Flood
Sonidos
Mouse
DCC
Pantalla
General
Firewall:
Ninguno
Protocolo:
Socks5
Host: pc-2
User ID: gonzalo
Password: ●●●●●●●●●●
Puerto: 1080
Máscaras exceptuadas:
OK
Cancelar
Ayuda

[illegible]

SocksCap Settings
SOCKS Settings
Specify your SOCKS server address and select the protocol version to use for communication.
Server
SOCKS Server: pc-2
Port: 1080
Protocol
SOCKS Version 4
SOCKS User ID: gonzalo
SOCKS Version 5
Name Resolution
Resolve all names locally
Resolve all names remotely
Attempt local then remote
Supported Authentication
Username/Password
Aceptar
Cancelar
Aplicar

[illegible]

[illegible]

[illegible]

[illegible]

[illegible]

[

[illegible]

[illegible]

[illegible]

[illegible]

[illegible]

[illegible]

[illegible]

[illegible]

[illegible]

[illegible]

[illegible]

> [illegible]
> [illegible]
> [illegible]
> [illegible]

[illegible]

[illegible]

[illegible]

[illegible]

[illegible]

```
[illegible]
[illegible]
[illegible]
[illegible]
[illegible]
[illegible]
[illegible]
[illegible]
[illegible]
[illegible]
[illegible]
[illegible]
[illegible]
[illegible]
[illegible]
[illegible]
[illegible]
[illegible]
[illegible]
[illegible]
```

[illegible]

[illegible]

[illegible]

[illegible]

[illegible]

[illegible]

[illegible]

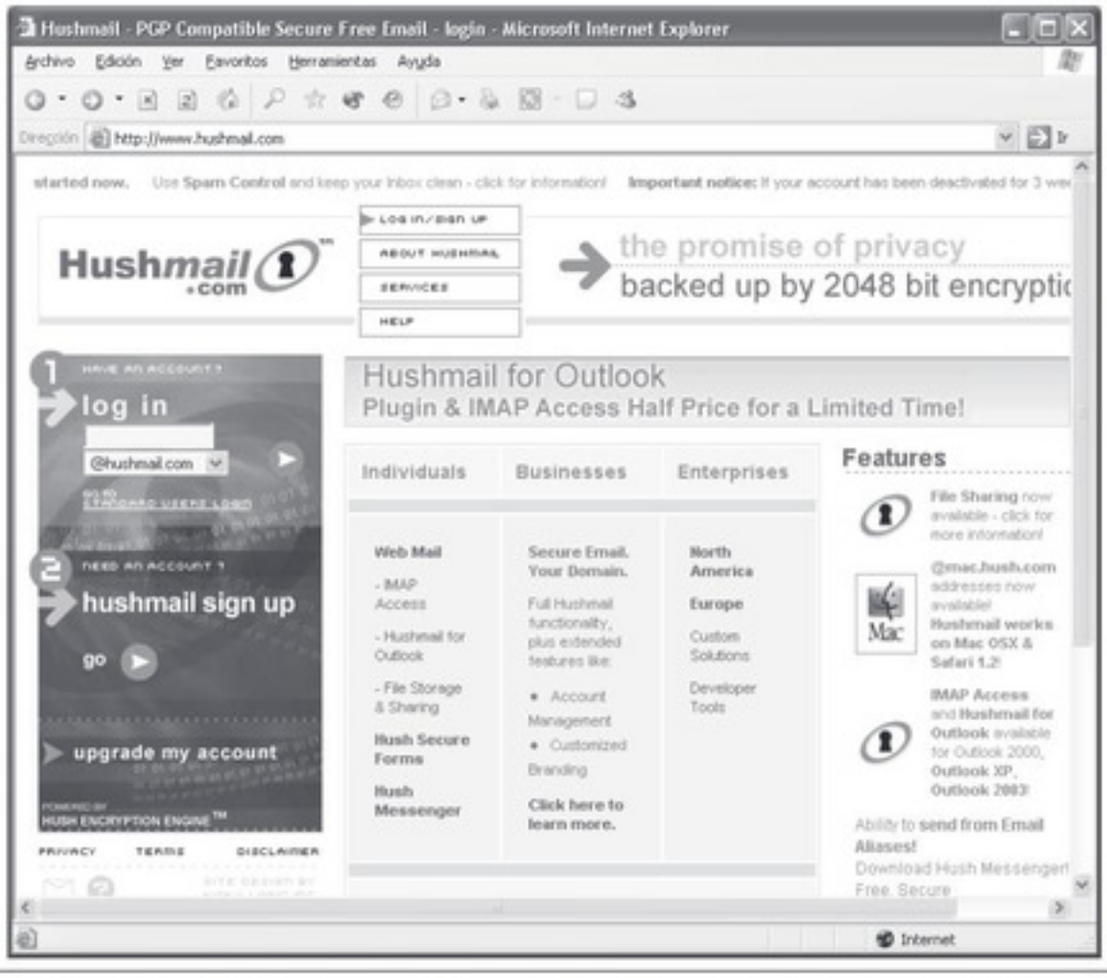
Hushmail - PGP Compatible Secure Free Email - login - Microsoft Internet Explorer
Archivo Edición Ver Favoritos Herramientas Ayuda
Dirección http://www.hushmail.com
Hushmail .com
LOG IN/SIGN UP
ABOUT HUSHMAIL
SERVICES
HELP
the promise of privacy
backed up by 2048 bit encryptio
log in
@hushmail.com
hushmail sign up
go
upgrade my account
Hushmail for Outlook
Plugin & IMAP Access Half Price for a Limited Time!
Individuals
Businesses
Enterprises
Features
Web Mail
Secure Email. Your Domain.
North America
Europe
Internet

[illegible]

[redacted]

[redacted]

[redacted]

[redacted]

[redacted]

[redacted]

[redacted]

```[redacted]
[redacted]
```

[redacted]

[illegible]

[illegible]

[illegible]

[illegible]

```
[illegible]
[illegible]
```

[illegible]

[illegible]

[illegible]

[illegible]

TRUCO [illegible]

[illegible]

[illegible]

[illegible]

[illegible]

[illegible]

[illegible]

[illegible]

[illegible]

[illegible]

[illegible]

[illegible]

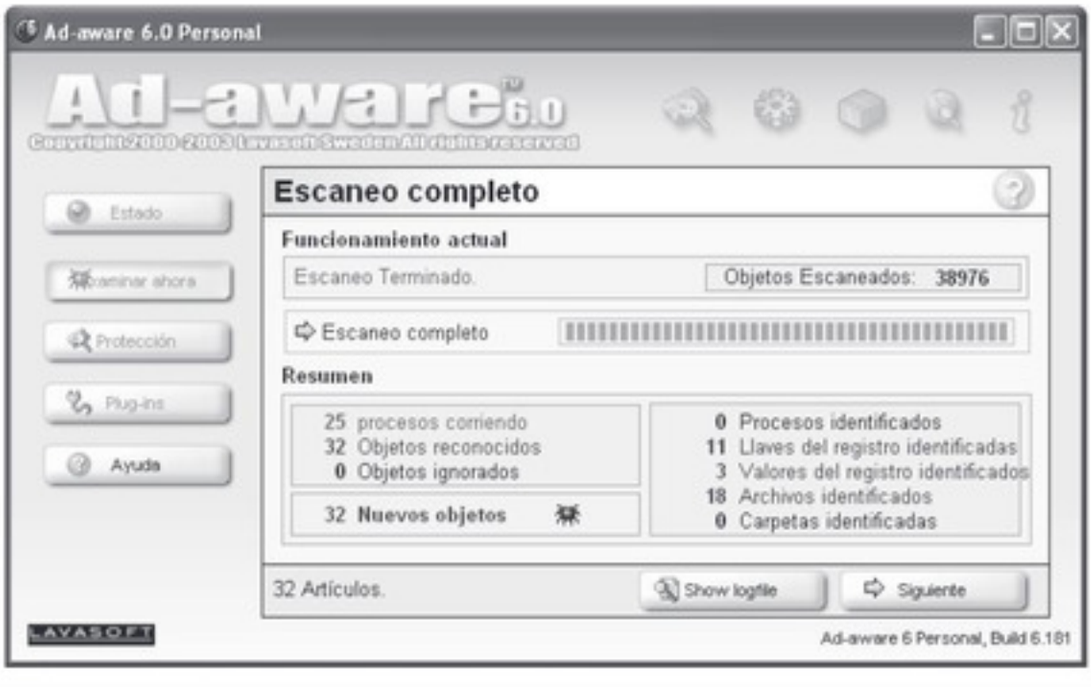
Ad-aware 6.0 Personal
Ad-aware 6.0
Copyright 2000-2003 Lavasoft Sweden All rights reserved
Estado
Examinar ahora
Protección
Plug-ins
Ayuda
Escaneo completo
Funcionamiento actual
Escaneo Terminado.
Objetos Escaneados: 38976
Escaneo completo
Resumen
25 procesos corriendo
32 Objetos reconocidos
0 Objetos ignorados
32 Nuevos objetos
0 Procesos identificados
11 Llaves del registro identificadas
3 Valores del registro identificados
18 Archivos identificados
0 Carpetas identificadas
32 Artículos.
Show logfile
Siguiente
LAVASOFT
Ad-aware 6 Personal, Build 6.181

[illegible]

[redacted]

[redacted]

[redacted]

[redacted]

[redacted]

[redacted]

[redacted] [redacted] [redacted] [

[illegible]

[illegible]

[illegible]

[illegible]

> [illegible]
> [illegible]
> [illegible]

[illegible]

```
[illegible]
[illegible]
[illegible]
[illegible]
[illegible]
[illegible]
[illegible]

[illegible]
[illegible]
```

[illegible]

```
[illegible]
[illegible]
[illegible]
[illegible]
[illegible]
[illegible]
[illegible]
[illegible]
[illegible]
[illegible]
[illegible]
[illegible]
[illegible]
```

[illegible]

[redacted]

```
[redacted]
[redacted]
[redacted]
[redacted]
[redacted]
[redacted]
[redacted]
[redacted]
```

[redacted]

[redacted]

> [redacted]
> [redacted]

[redacted]

[redacted]

[redacted]

[redacted]

[illegible]

[illegible]

[illegible]

[illegible]

[illegible]

- [illegible]
- [illegible]
- [illegible]
- [illegible]
- [illegible]

[illegible]

- [illegible]
- [illegible]
- [illegible]

[illegible]

TRUCO [illegible]

Alerta de privacidad
El sitio Web "serving-sys.com" ha pedido que se guarde un archivo en su equipo llamado un "cookie." Este archivo puede ser usado para hacer un seguimiento de la información de uso. ¿Desea permitir esto?
Aplicar mi decisión a todos los cookies de este sitio Web
Permitir cookie
Bloquear cookie
Más información
Ayuda
Información de "cookie"
Nombre
Dominio
serving-sys.com
Ruta
/
Caduca
vie, ene 01 2038 08:00:00
Segura
No
Datos
Terceros
Sí
Sesión
No
Directiva compacta
policyref=http://www.eyeblaster.com/p3p/Eyeblaster-served-p3p2.xml,CP="NOI DEVa OUR BUS UNI"

[illegible]

gonzalo@microsoft[1].txt - WordPad
Archivo Edición Ver Insertar Formato Ayuda
MC1
GUID=83e79c27755dfe40b21dcbdcf9d962a0&HASH=279c&LV=20042&V=3
microsoft.com/
1024
2330023936
29812409
2533230448
29621387
*
MSRESEARCH
1
microsoft.com/
1088
1590586624
29655106
1977340704
29637001
*
cars
1
microsoft.com/
1088
2328817408
29663002
2719051488
29644897
*
Para obtener Ayuda, presione F1
NÚM

[illegible]

[illegible]

[illegible]

> [illegible]
> [illegible]
> [illegible]

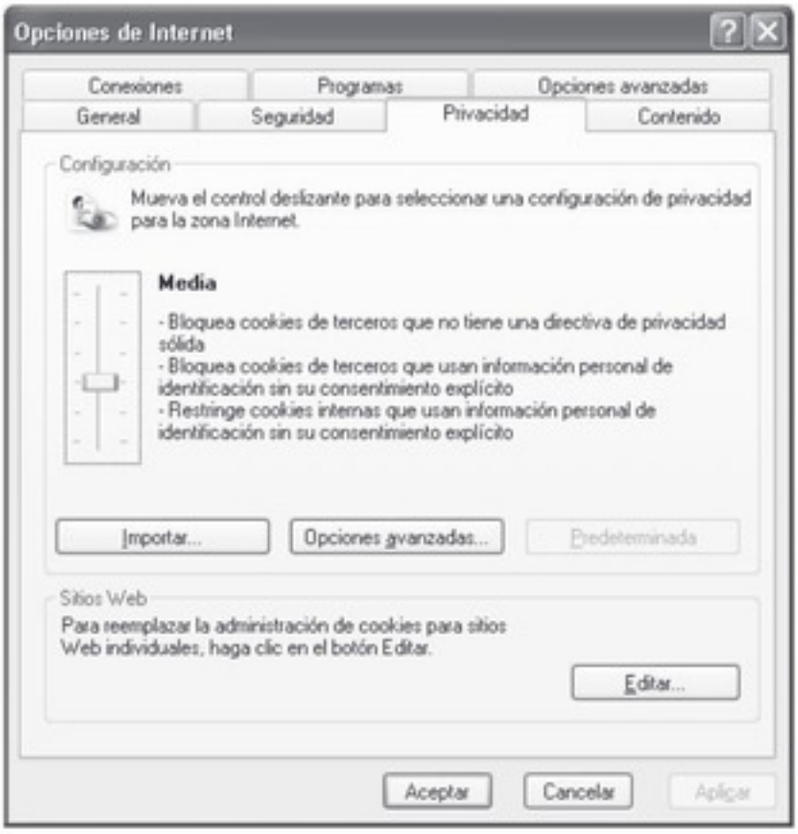
Opciones de Internet
Conexiones
Programas
Opciones avanzadas
General
Seguridad
Privacidad
Contenido
Configuración
Mueva el control deslizante para seleccionar una configuración de privacidad para la zona Internet.
Media
- Bloquea cookies de terceros que no tiene una directiva de privacidad sólida
- Bloquea cookies de terceros que usan información personal de identificación sin su consentimiento explícito
- Restringe cookies internas que usan información personal de identificación sin su consentimiento explícito
Importar...
Opciones avanzadas...
Predeterminada
Sitios Web
Para reemplazar la administración de cookies para sitios Web individuales, haga clic en el botón Editar.
Editar...
Aceptar
Cancelar
Aplicar

[illegible] 81 [illegible]

[illegible]

[illegible]

[illegible]

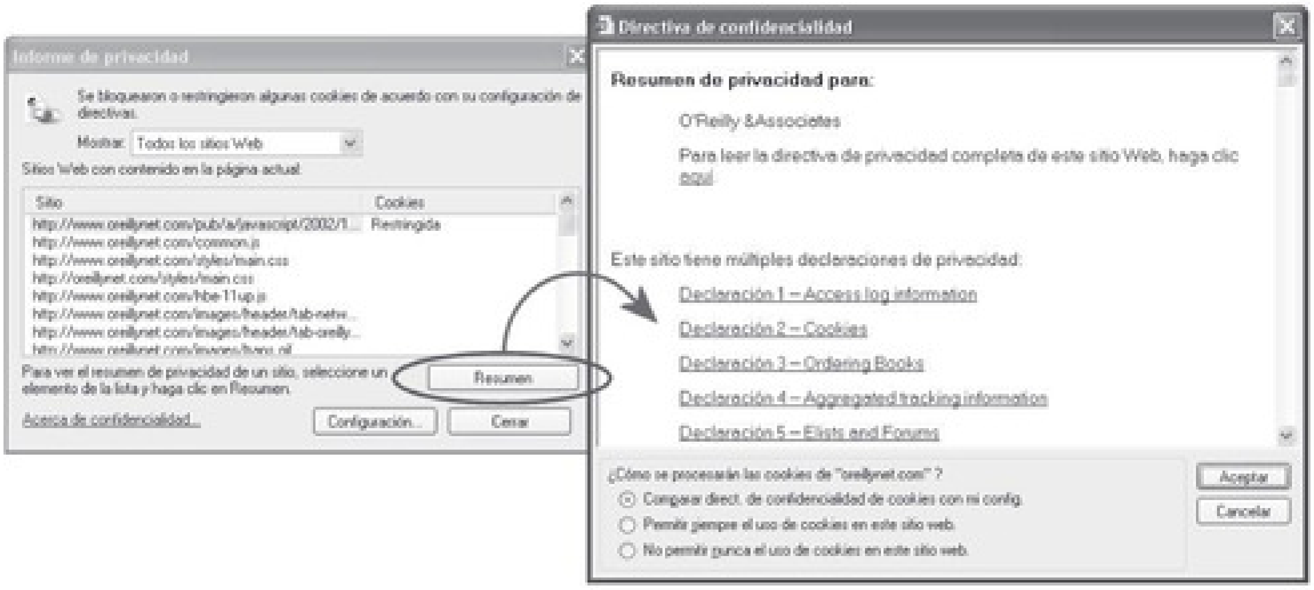
Informe de privacidad
Se bloquearon o restringieron algunas cookies de acuerdo con su configuración de directivas.
Mostrar: Todos los sitios Web
Sitios Web con contenido en la página actual.
Sitio
Cookies
http://www.oreillynet.com/pub/a/javascript/2002/1...
Restringida
http://www.oreillynet.com/common.js
http://www.oreillynet.com/styles/main.css
http://oreillynet.com/styles/main.css
http://www.oreillynet.com/hbe-11up.js
Para ver el resumen de privacidad de un sitio, seleccione un elemento de la lista y haga clic en Resumen.
Resumen
Acerca de confidencialidad...
Configuración...
Cerrar
Directiva de confidencialidad
Resumen de privacidad para:
O'Reilly &Associates
Para leer la directiva de privacidad completa de este sitio Web, haga clic aquí
Este sitio tiene múltiples declaraciones de privacidad:
Declaración 1 – Access log information
Declaración 2 – Cookies
Declaración 3 – Ordering Books
Declaración 4 – Aggregated tracking information
Declaración 5 – Elists and Forums
¿Cómo se procesarán las cookies de "oreillynet.com" ?
Comparar direct. de confidencialidad de cookies con mi config.
Permitir siempre el uso de cookies en este sitio web.
No permitir nunca el uso de cookies en este sitio web.
Aceptar
Cancelar

- [illegible]
- [illegible].

[illegible]

- [illegible]
- [illegible]
- [illegible]
- [illegible]

[illegible]

- [illegible] .
- [illegible].
- [illegible]
- [illegible]

[illegible]

- [illegible] .
- [illegible]
- [illegible].

TRUCO [illegible]

[illegible]

[illegible]

[illegible]

[illegible]

- [illegible]
- [illegible]
- [illegible]
- [illegible]

[illegible]

[illegible]

> [illegible]
> [illegible]
> [illegible]
> [illegible]
> [illegible]

[illegible]

[illegible]

[illegible]

[illegible]

[illegible]
[illegible]
[illegible]
[illegible]
[illegible]
[illegible]

[redacted]

[redacted]

[redacted]

[redacted]

[illegible]

[illegible]

[illegible]

[illegible]

[illegible]

[illegible]

[illegible]

> [illegible]

[illegible] [illegible] [illegible] [

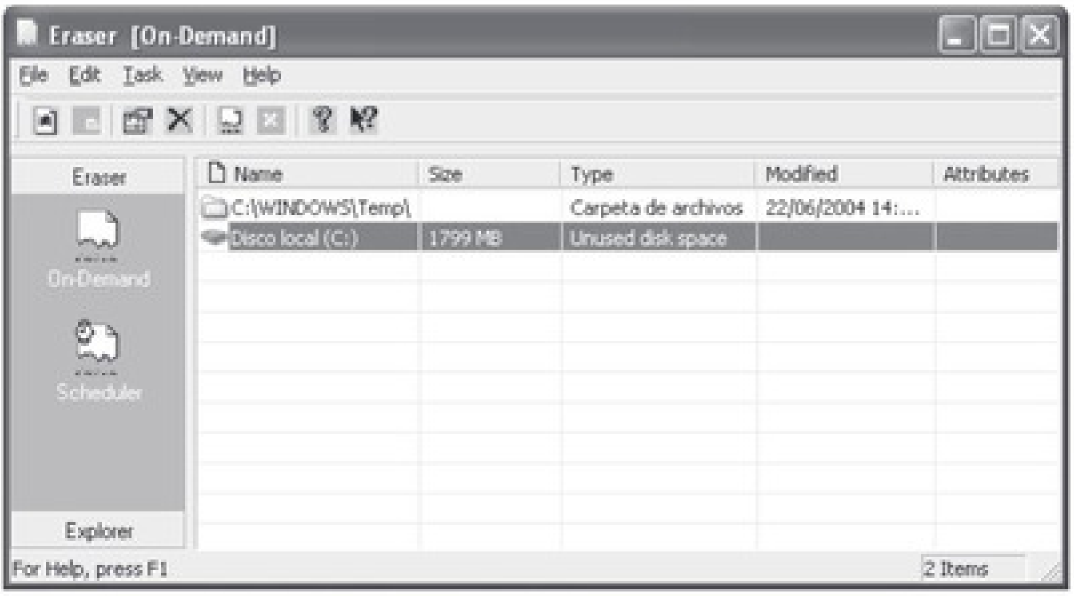
Eraser [On-Demand]
File Edit Task View Help
Eraser
On-Demand
Scheduler
Explorer
Name
Size
Type
Modified
Attributes
C:\WINDOWS\Temp\
Carpeta de archivos
22/06/2004 14:...
Disco local (C:)
1799 MB
Unused disk space
For Help, press F1
2 Items

[redacted]

[redacted]

[redacted]

[redacted]

[redacted]

[redacted]

[redacted]

[redacted]

[redacted]

- [redacted]
- [redacted]
- [redacted]
- [redacted]
- [redacted]
- [redacted]
- [redacted]
- [redacted]

[redacted]

[redacted]

[illegible]

[illegible]

[illegible]

[illegible]

[illegible]

[illegible]

[illegible]

[illegible]

[illegible]

[illegible]

[illegible]

[illegible]

[illegible]

[illegible]

- [illegible]
- [illegible]
- [illegible]

[redacted]

[redacted]

[redacted]

[redacted]

[redacted]

[redacted]

[redacted]

[redacted]

[redacted]

[redacted]

- [redacted]
- [redacted]

[redacted]

- [redacted]
- [redacted]
- [redacted]
- [redacted]
- [redacted]

[redacted]

[redacted]

[redacted]

- [redacted]
- [redacted]

[redacted]

88 [illegible]

[illegible]

[illegible]

[illegible]

88 [illegible]

88 [illegible]

88 [illegible]

88 [illegible]

[illegible]

[illegible]

[illegible]

[illegible]

[illegible]

[

[illegible] [illegible] [illegible] [illegible] [illegible] [illegible] [illegible] [illegible] [illegible] [illegible] [illegible] [illegible] [illegible] [illegible]

[illegible] [illegible]

[illegible] [illegible] [illegible] [illegible] [illegible] [illegible] [illegible] [illegible] [illegible] [illegible] [illegible] [illegible] [illegible] [

[illegible]

[illegible]

[illegible]

[illegible]

[illegible]

[illegible]

[illegible]

[illegible]

[illegible]

[illegible]

[illegible]

[illegible]

[illegible]

[illegible]

[illegible]

[illegible]

[illegible]

[illegible]

[illegible]

[illegible]

[illegible]

[illegible]

[illegible]

[illegible]

[illegible]

[illegible]

[illegible]

[illegible]

[illegible]

[illegible]

[illegible]

[illegible]

[illegible]

[illegible]

[illegible]

[illegible]

[illegible]

[illegible]

- [illegible]
- [illegible]
- [illegible]
- [illegible]
- [illegible]
- [illegible]
- [illegible]
- [illegible]

[illegible]

[illegible]

[illegible]

[illegible]

[illegible]

[illegible]

[illegible]

[illegible]

- [illegible]
- [illegible]
- [illegible]
  - [illegible]
  - [illegible]
- [illegible]
  - [illegible]
  - [illegible]
  - [illegible]
- [illegible]
- [illegible]
  - [illegible]
  - [illegible]
  - [illegible]
  - [illegible]
- [illegible]
- [illegible]
  - [illegible]
  - [illegible]
  - [illegible]
  -

[illegible]

[illegible]

- [illegible]
- [illegible]

[illegible]

[illegible]

[illegible]

[illegible]

[illegible]

[illegible]

- [illegible]
- [illegible]

[illegible]

[illegible]

[redacted]

[redacted]

[redacted]

[redacted]

[redacted]

[redacted]

[illegible]

[illegible]

[illegible]

[illegible]

[illegible]

[illegible]

[illegible]

[illegible]

[illegible]

[illegible]

[illegible]

[illegible]

[illegible]

[illegible]

[illegible]

[illegible]

[illegible]

[illegible]

[illegible]

[illegible]

[illegible]

Confidencialidad
Seguridad de la información
Integridad
Disponibilidad

[illegible]

[redacted]

[redacted]

[redacted]

[redacted]

[redacted]

[redacted]

[redacted]

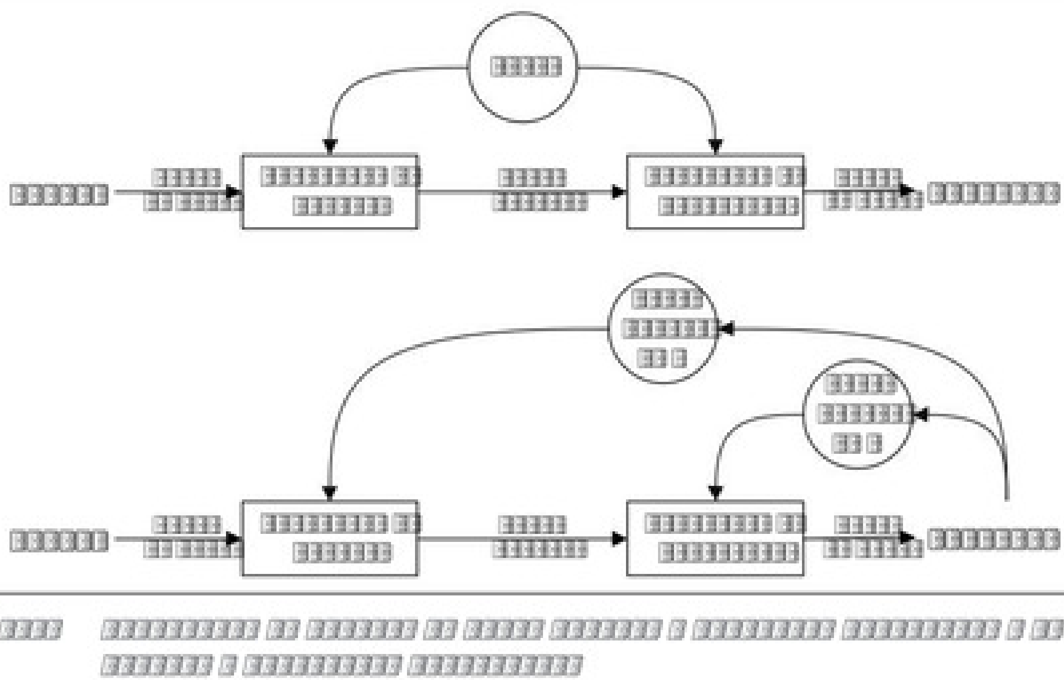

[illegible]

[illegible]

[illegible]

[illegible]

[illegible]

[illegible]

[illegible]

[illegible]

TRUCO [illegible]

[illegible]

[illegible]

NOTA [illegible]

[illegible]

[illegible]

- [illegible]
- [illegible]
- [illegible]
- [illegible]
- [illegible]
- [illegible]

TRUCO [illegible]

[illegible]

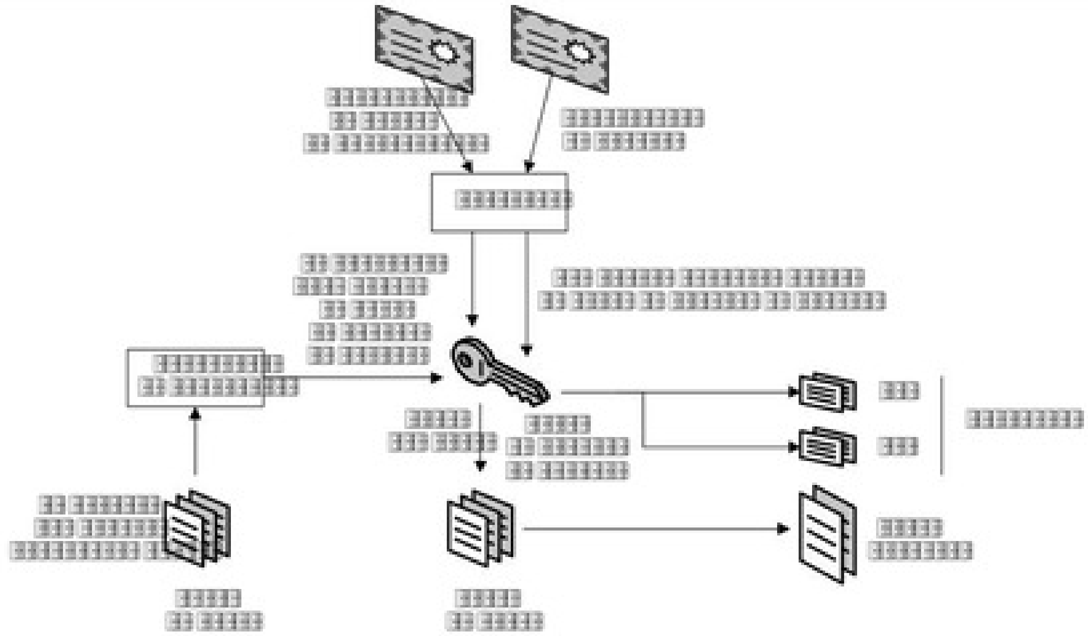

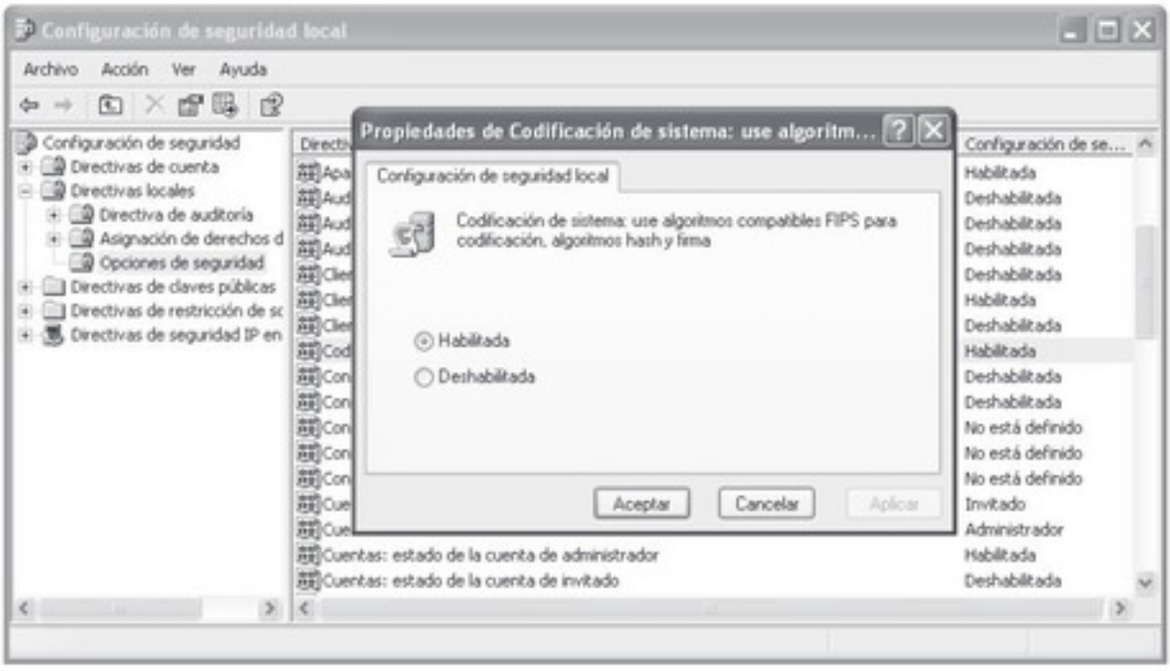

[illegible] Configuración de seguridad local [illegible] Propiedades de Codificación de sistema: use algoritmos compatibles FIPS para codificación, algoritmos hash y firma

[illegible]

- [illegible]
- [illegible]
- [illegible]
- [illegible]
- [illegible]
- [illegible]

[illegible]

[illegible]

[illegible]

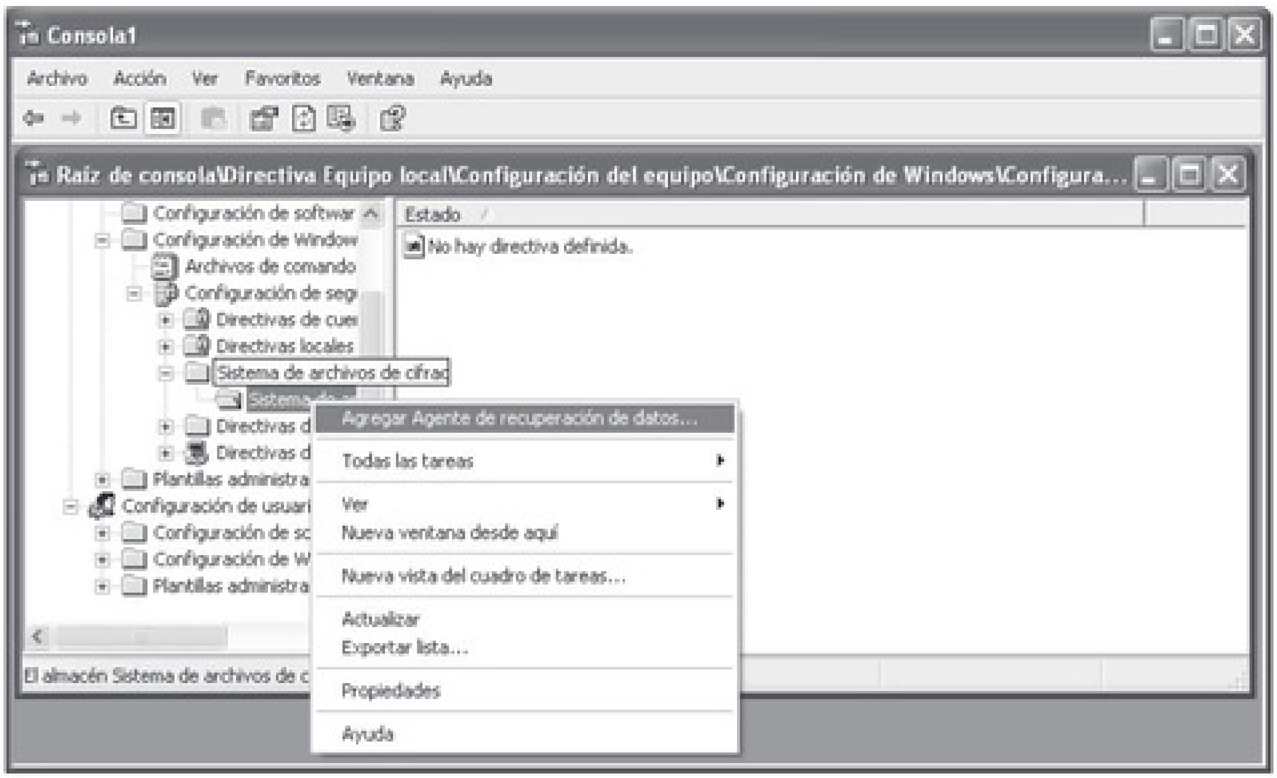

Consola1
Archivo
Acción
Ver
Favoritos
Ventana
Ayuda
Raíz de consola\Directiva Equipo local\Configuración del equipo\Configuración de Windows\Configura...
Configuración de softwar
Configuración de Window
Archivos de comando
Configuración de seg
Directivas de cue
Directivas locales
Sistema de archivos de cifrad
Directivas d
Directivas d
Plantillas administra
Configuración de usuari
Configuración de sc
Configuración de W
Plantillas administra
Estado
No hay directiva definida.
Agregar Agente de recuperación de datos...
Todas las tareas
Ver
Nueva ventana desde aquí
Nueva vista del cuadro de tareas...
Actualizar
Exportar lista...
Propiedades
Ayuda
El almacén Sistema de archivos de c

[illegible]

[illegible]

[illegible]

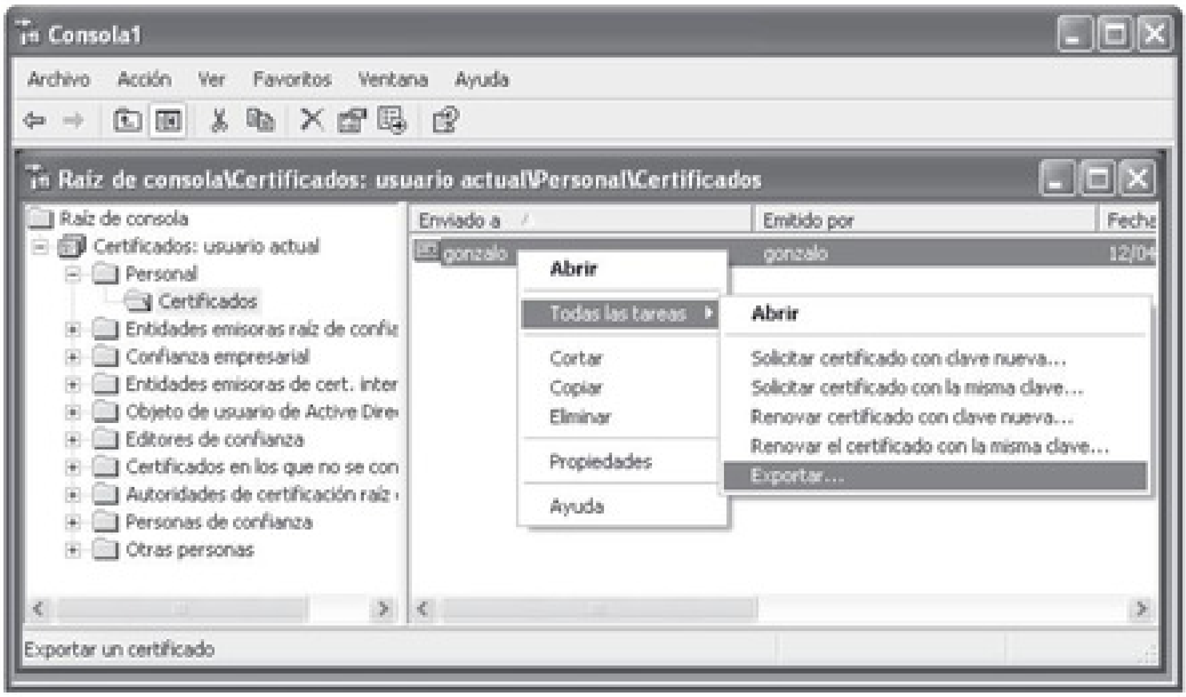
Consola1
Archivo Acción Ver Favoritos Ventana Ayuda
Raíz de consola\Certificados: usuario actual\Personal\Certificados
Raíz de consola
Certificados: usuario actual
Personal
Certificados
Entidades emisoras raíz de confia
Confianza empresarial
Entidades emisoras de cert. inter
Objeto de usuario de Active Dire
Editores de confianza
Certificados en los que no se con
Autoridades de certificación raíz
Personas de confianza
Otras personas
Enviado a
Emitido por
Fecha
gonzalo
gonzalo
Abrir
Todas las tareas
Cortar
Copiar
Eliminar
Propiedades
Ayuda
Abrir
Solicitar certificado con clave nueva...
Solicitar certificado con la misma clave...
Renovar certificado con clave nueva...
Renovar el certificado con la misma clave...
Exportar...
Exportar un certificado

[illegible]

[illegible]

[illegible]

[illegible]

[illegible]

[illegible]

[illegible]

[illegible]

[illegible]

[illegible]

[illegible]

TRUCO

[redacted]

[redacted]

[redacted]

[redacted]

[redacted]

[redacted]

[redacted]

[redacted]

[redacted]

[illegible]

[illegible]

[illegible]

Telnet
HTTP
FTP
Correo
SSL
Nivel de transporte
Nivel de red
Nivel de enlace
Nivel físico

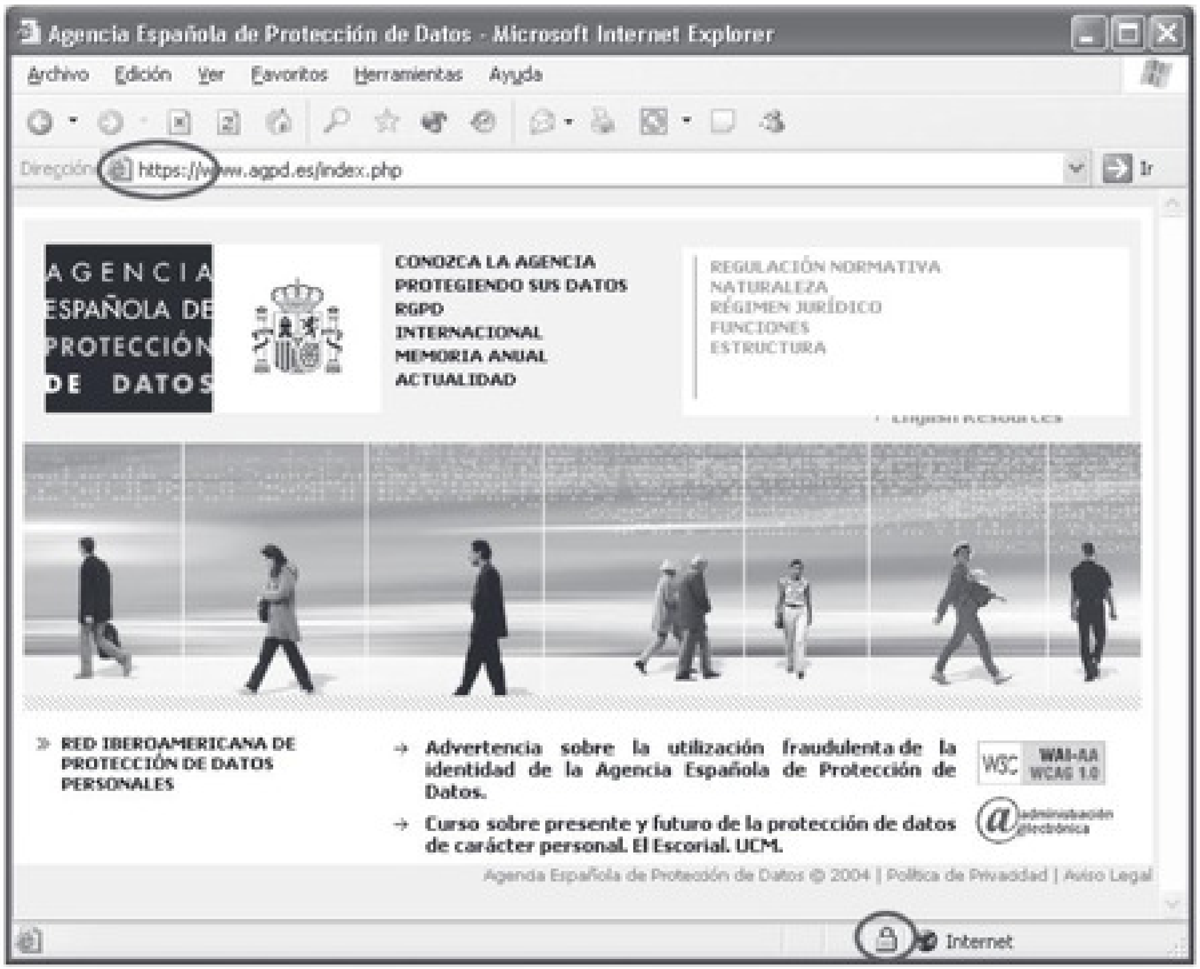

Agencia Española de Protección de Datos - Microsoft Internet Explorer
Archivo Edición Ver Favoritos Herramientas Ayuda
Dirección https://www.agpd.es/index.php
Ir
AGENCIA ESPAÑOLA DE PROTECCIÓN DE DATOS
CONOZCA LA AGENCIA
PROTEGIENDO SUS DATOS
RGPD
INTERNACIONAL
MEMORIA ANUAL
ACTUALIDAD
REGULACIÓN NORMATIVA
NATURALEZA
RÉGIMEN JURÍDICO
FUNCIONES
ESTRUCTURA
RED IBEROAMERICANA DE PROTECCIÓN DE DATOS PERSONALES
Advertencia sobre la utilización fraudulenta de la identidad de la Agencia Española de Protección de Datos.
Curso sobre presente y futuro de la protección de datos de carácter personal. El Escorial. UCM.
WAI-AA WCAG 1.0
administración electrónica
Agencia Española de Protección de Datos © 2004 | Política de Privacidad | Aviso Legal
Internet

NOTA

[redacted]

[redacted]

- [redacted]
- [redacted]
- [redacted]
- [redacted]

[redacted]

[redacted]

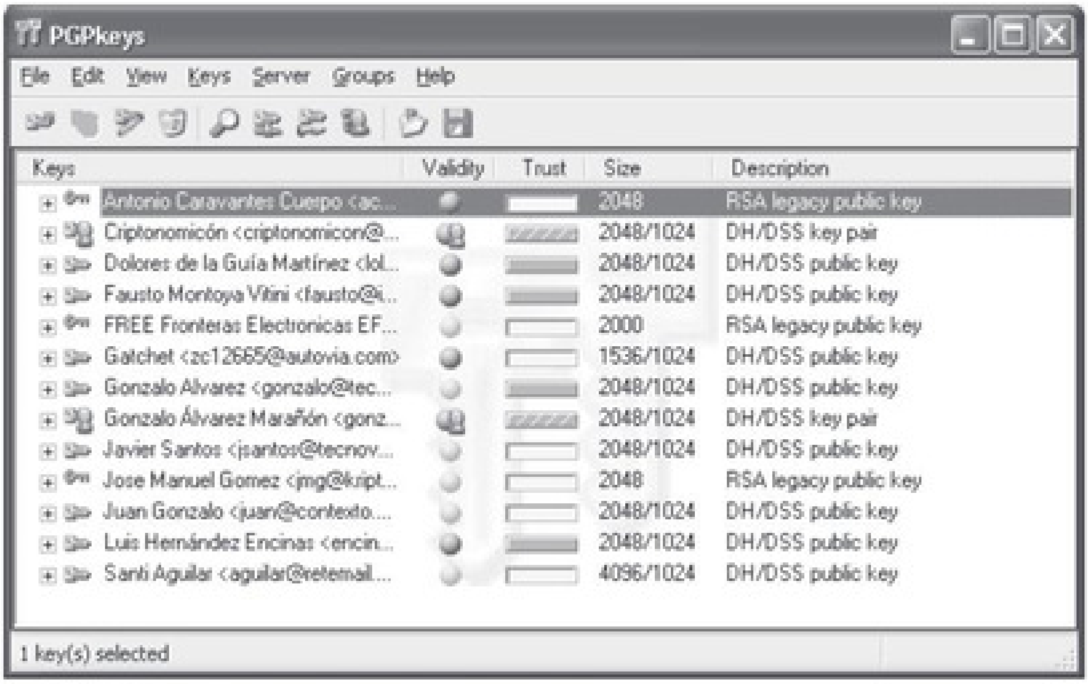
PGPkeys
File Edit View Keys Server Groups Help
Keys
Validity
Trust
Size
Description
Antonio Caravantes Cuerpo <ac...
2048
RSA legacy public key
Criptonomicón <criptonomicon@...
2048/1024
DH/DSS key pair
Dolores de la Guía Martínez <lol...
2048/1024
DH/DSS public key
Fausto Montoya Vitini <fausto@i...
2048/1024
DH/DSS public key
FREE Fronteras Electronicas EF...
2000
RSA legacy public key
Gatchet <zc12665@autovia.com>
1536/1024
DH/DSS public key
Gonzalo Alvarez <gonzalo@tec...
2048/1024
DH/DSS public key
Gonzalo Álvarez Marañón <gonz...
2048/1024
DH/DSS key pair
Javier Santos <jsantos@tecnov...
2048/1024
DH/DSS public key
Jose Manuel Gomez <jmg@kript...
2048
RSA legacy public key
Juan Gonzalo <juan@contexto....
2048/1024
DH/DSS public key
Luis Hernández Encinas <encin...
2048/1024
DH/DSS public key
Santi Aguilar <aguilar@retemail....
4096/1024
DH/DSS public key
1 key(s) selected

[illegible]

Steganos Security Suite 6
Steganos E-Mail Encryption
Send encrypted...
Save encrypted...
Add file...
Please enter the text for encryption here.

[illegible]

[illegible]

[illegible]

[illegible]

[illegible]

[illegible]

[illegible]

[redacted]

[redacted]

[redacted]

[redacted]

[redacted]

[redacted]

[redacted]

[redacted]

[redacted]

Stunnel
Texto claro
Texto cifrado

[illegible]

[illegible]

[illegible]

[illegible]

[illegible]

[illegible]

[illegible]

[illegible]

[

[illegible]

[illegible]

[illegible]

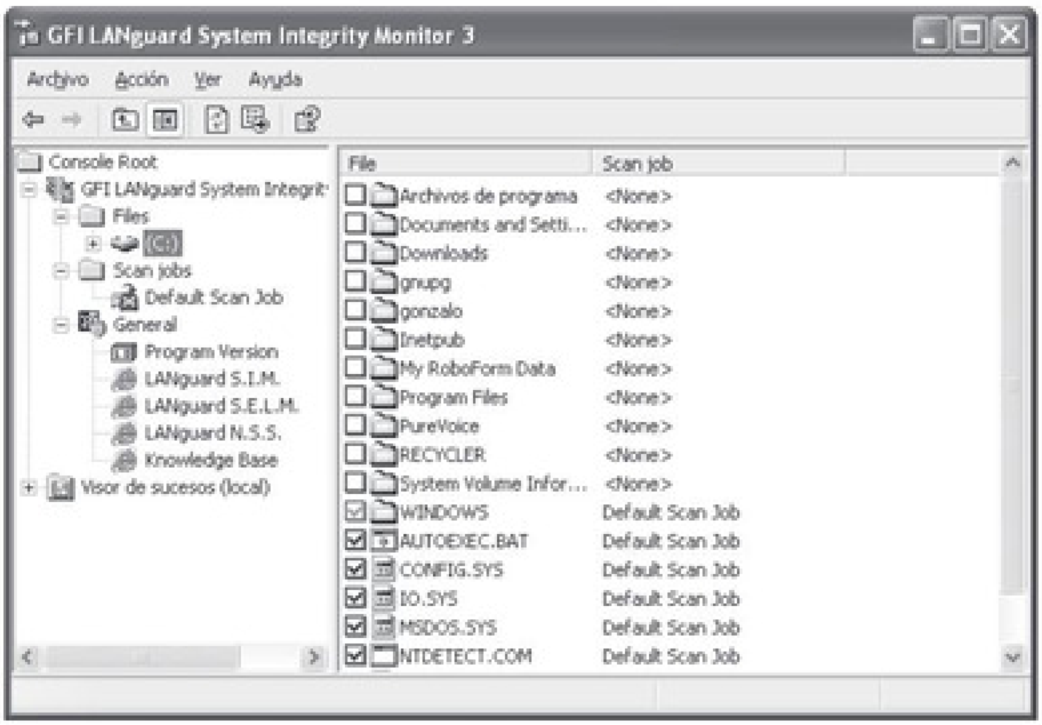
GFI LANguard System Integrity Monitor 3
Archivo
Acción
Ver
Ayuda
Console Root
GFI LANguard System Integrit
Files
(C:)
Scan jobs
Default Scan Job
General
Program Version
LANguard S.I.M.
LANguard S.E.L.M.
LANguard N.S.S.
Knowledge Base
Visor de sucesos (local)
File
Scan job
Archivos de programa
<None>
Documents and Setti...
<None>
Downloads
<None>
gnupg
<None>
gonzalo
<None>
Inetpub
<None>
My RoboForm Data
<None>
Program Files
<None>
PureVoice
<None>
RECYCLER
<None>
System Volume Infor...
<None>
WINDOWS
Default Scan Job
AUTOEXEC.BAT
Default Scan Job
CONFIG.SYS
Default Scan Job
IO.SYS
Default Scan Job
MSDOS.SYS
Default Scan Job
NTDETECT.COM
Default Scan Job

[redacted]

[redacted]

```
[redacted]
[redacted]
[redacted]
[redacted]

[redacted]
[redacted]
[redacted]
```

[redacted]

[redacted]

```
[redacted]
[redacted]
[redacted]
[redacted]

[redacted]
[redacted]
[redacted]
[redacted]
[redacted]
[redacted]
```

[redacted]

TRUCO [redacted]

[redacted]

[redacted]

[illegible]

[illegible]

[illegible]

[illegible]

[illegible]

[illegible]

[illegible]

[illegible]

[illegible]

[illegible]

[redacted]

[redacted]

[redacted]

[redacted]

NOTA [redacted]

[redacted]

[redacted]

> [redacted]

[redacted]

[redacted]

[redacted]

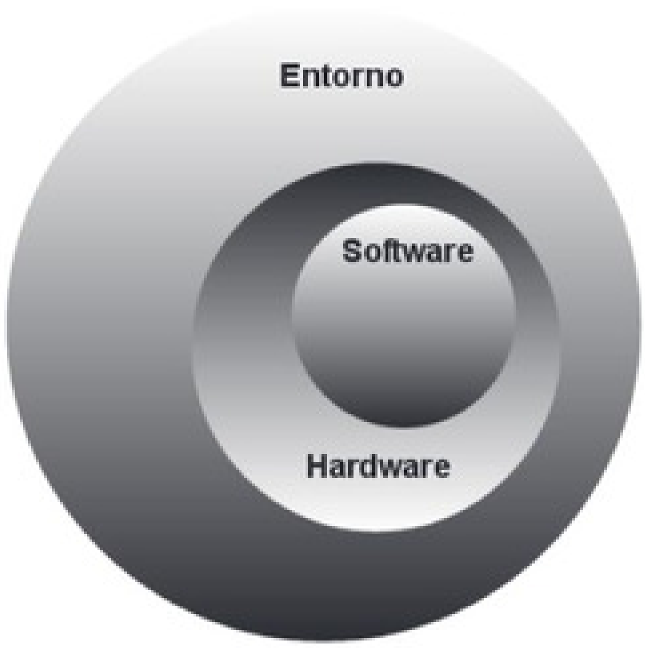
Entorno
Software
Hardware

[illegible]

[illegible]

[illegible]

[redacted]

[redacted]

[redacted]

[redacted]

[redacted]

[

[illegible]

[illegible]

[illegible]

[illegible]

[illegible]

[illegible]

$$[illegible] = \frac{[illegible]}{[illegible]}$$

[illegible]

[illegible] [illegible] [illegible] [illegible] [illegible]

[illegible] [illegible] [illegible] [illegible]

[illegible] [illegible] [illegible] [illegible] [

[illegible]

[illegible]

[illegible]

[illegible]

[illegible]

[illegible]

[illegible]

[illegible]

[illegible]

[illegible]

[illegible]

[illegible]

[redacted]

[redacted]

[redacted]

[redacted]

[redacted]

[redacted]

[redacted]

[redacted]

[illegible]

[illegible]

[illegible]

[illegible]

[illegible]

[illegible]

[illegible]

[illegible]

[illegible]

[illegible]

[illegible]

[illegible]

> [illegible]
> [illegible]
> [illegible]

[illegible]

[illegible]

[illegible]

> [illegible]
> [illegible]
> [illegible]
> [illegible]
> [illegible]
> [illegible]
> [illegible]

[illegible]

[illegible]

[illegible]

[illegible]

[illegible]

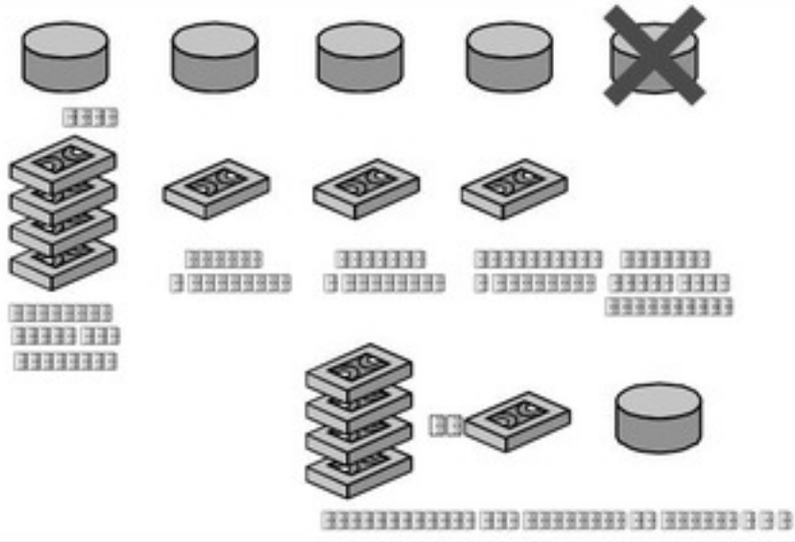

[illegible]

[illegible]

[illegible]

[redacted]

[redacted]

[redacted]

[illegible]

[illegible] [illegible] [illegible] [illegible] [illegible]

[illegible]

[illegible]

[illegible] [illegible] [illegible] [illegible] [illegible] [illegible]

[illegible]

[illegible]

[illegible]

[illegible]

[illegible]

[illegible]

[illegible]

[illegible]

[illegible]

[illegible]

[redacted]

[redacted]

[redacted]

[redacted]

- [redacted]
- [redacted]
- [redacted]

[redacted]

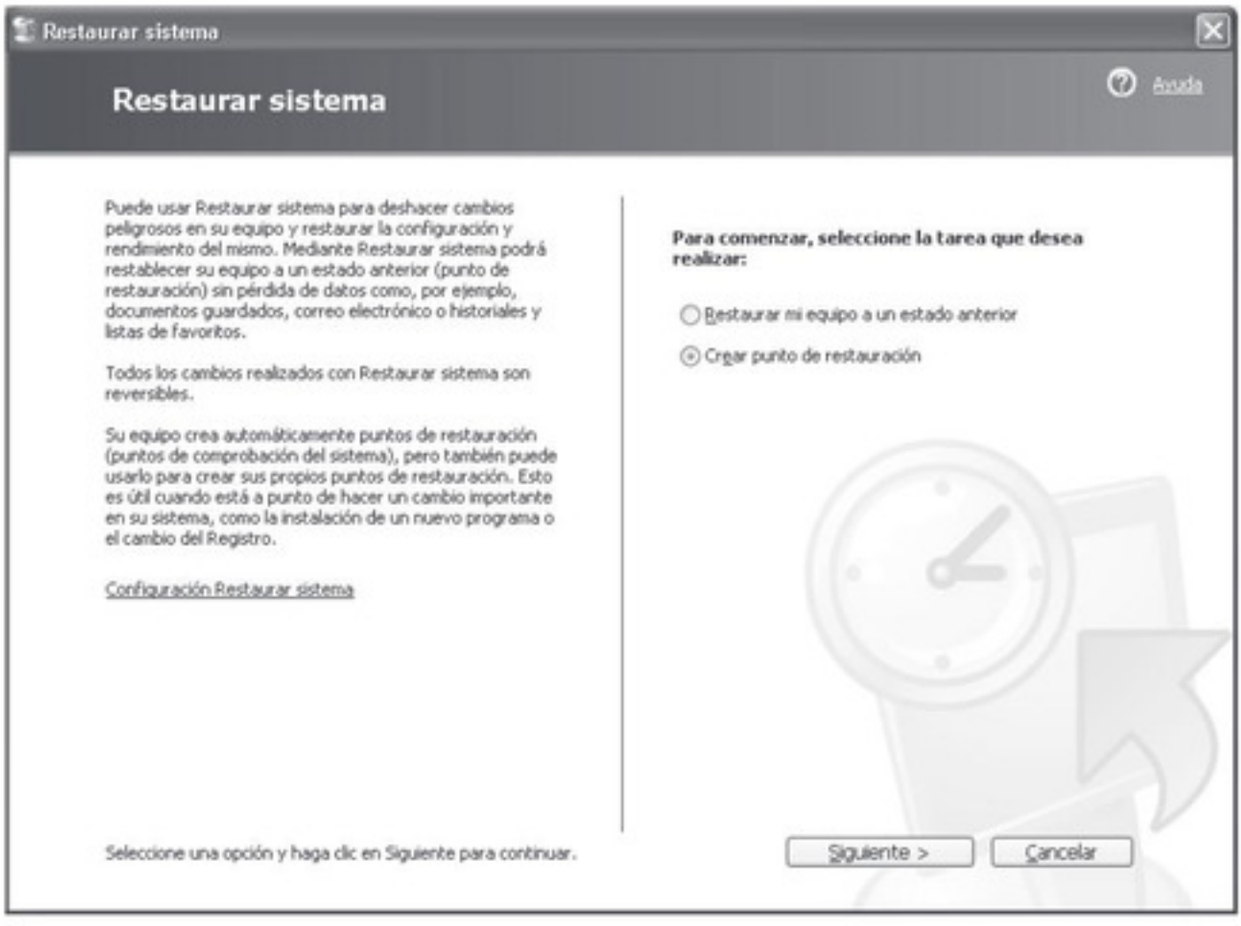
Restaurar sistema
Restaurar sistema
Ayuda
Puede usar Restaurar sistema para deshacer cambios peligrosos en su equipo y restaurar la configuración y rendimiento del mismo. Mediante Restaurar sistema podrá restablecer su equipo a un estado anterior (punto de restauración) sin pérdida de datos como, por ejemplo, documentos guardados, correo electrónico o historiales y listas de favoritos.
Todos los cambios realizados con Restaurar sistema son reversibles.
Su equipo crea automáticamente puntos de restauración (puntos de comprobación del sistema), pero también puede usarlo para crear sus propios puntos de restauración. Esto es útil cuando está a punto de hacer un cambio importante en su sistema, como la instalación de un nuevo programa o el cambio del Registro.
Configuración Restaurar sistema
Para comenzar, seleccione la tarea que desea realizar:
Restaurar mi equipo a un estado anterior
Crear punto de restauración
Seleccione una opción y haga clic en Siguiente para continuar.
Siguiente >
Cancelar

[illegible]

[illegible]

[illegible]

[illegible]

[illegible]

[illegible]

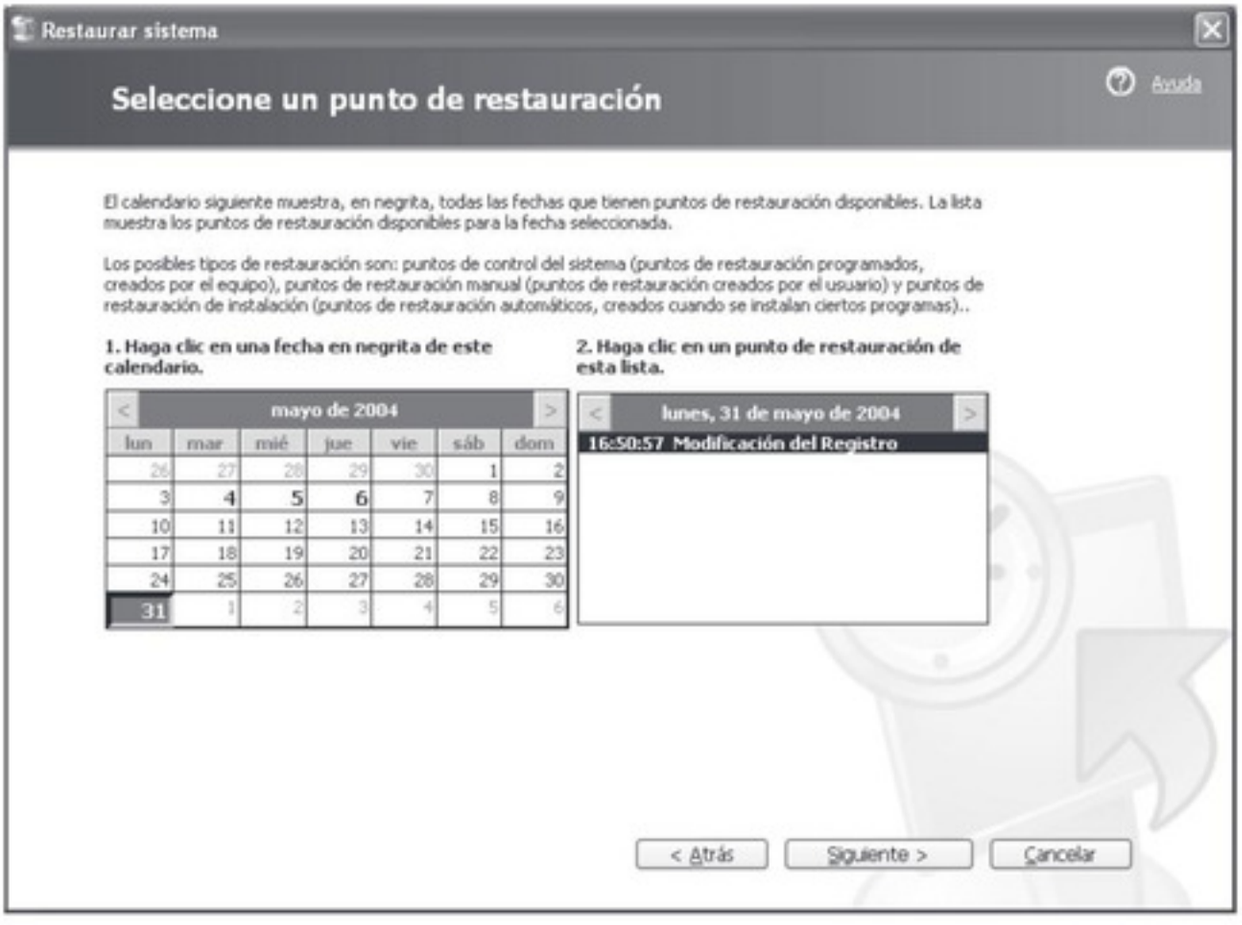
Restaurar sistema
Seleccione un punto de restauración
Ayuda
El calendario siguiente muestra, en negrita, todas las fechas que tienen puntos de restauración disponibles. La lista muestra los puntos de restauración disponibles para la fecha seleccionada.
Los posibles tipos de restauración son: puntos de control del sistema (puntos de restauración programados, creados por el equipo), puntos de restauración manual (puntos de restauración creados por el usuario) y puntos de restauración de instalación (puntos de restauración automáticos, creados cuando se instalan ciertos programas)..
1. Haga clic en una fecha en negrita de este calendario.
2. Haga clic en un punto de restauración de esta lista.
mayo de 2004
lun mar mié jue vie sáb dom
lunes, 31 de mayo de 2004
16:50:57 Modificación del Registro
< Atrás
Siguiente >
Cancelar

[illegible]

[illegible]

[illegible]

[illegible]

[illegible]

[illegible]

[illegible]

[illegible]

- [illegible]
- [illegible]
- [illegible]
- [illegible]
- [illegible]
- [illegible]
- [illegible]
- [illegible]
- [illegible]

[illegible]

[illegible]

[illegible]

- [illegible]
- [illegible]
- [illegible]
- [illegible]
- [illegible]

[illegible]

[illegible]

[illegible]

- [illegible]
- [illegible]
- [illegible]
- [illegible]
- [illegible]
- [illegible]
- [illegible]
- [illegible]

[illegible]

[illegible]

[illegible]

[illegible]

[illegible]

[illegible]

[illegible]
[illegible]
[illegible]
[illegible]
[illegible]
[illegible]
[illegible]
[illegible]
[illegible]
[illegible]

[illegible]

[illegible]

[illegible]

[illegible]

[illegible]

[illegible]

[illegible]

[illegible]

[illegible]

[illegible]

> [illegible]
> [illegible]

[illegible]

> [illegible]
> [illegible]

[illegible]

> [illegible]
> [illegible]

[illegible]

[illegible]

[redacted]

[redacted]

[redacted]

[redacted]

[redacted]

[redacted]

[redacted]

[redacted]

[redacted]

[redacted]

[redacted]

[redacted]

[illegible]

[illegible]

[illegible]

[illegible]

[illegible]

[illegible]

[illegible]

[illegible]

[illegible]

[

[illegible]

[illegible]

> [illegible]
> [illegible]
> [illegible]
> [illegible]
> [illegible]
> [illegible]
> [illegible]

[illegible]

[illegible]

[illegible]

[illegible]

[illegible]

[illegible]

[redacted]

[redacted]

[redacted]

[redacted]

[redacted]

[redacted]

[redacted]

[redacted]

[redacted]

> [redacted]
> [redacted]

[redacted]

[redacted]

[redacted]

[redacted]

[redacted]
[redacted]
[redacted]
[redacted]

[redacted]

[redacted]

[redacted]

- [redacted]
- [redacted]
- [redacted]
- [redacted]
- [redacted]

[redacted]

[redacted]

[illegible]

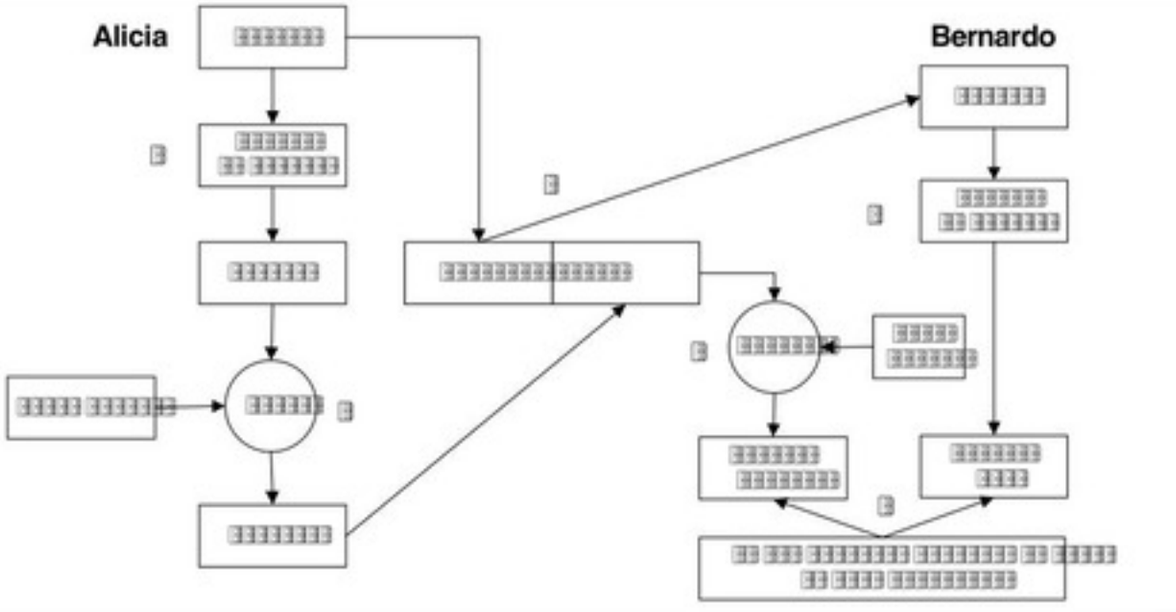
Alicia
Bernardo

[illegible]

[illegible] [illegible] [illegible] [

[illegible]

[illegible]

[illegible]

[

[illegible]

[illegible]

[illegible]

> [illegible]
> [illegible]
> [illegible]
> [illegible]
> [illegible]

[illegible]

```[illegible]
```

[illegible]

[illegible]
[illegible]
[illegible]

[redacted]

[redacted]

[redacted]

[redacted]

[redacted]

[redacted]

[

[illegible]

[illegible]

[illegible]

[illegible]

- [illegible]
- [illegible]
- [illegible]
- [illegible]
- [illegible]
- [illegible]
- [illegible]

[illegible]

[illegible]

[redacted]

[redacted]

[redacted]

[redacted]

[redacted]

> [redacted]
> [redacted]
> [redacted]
> [redacted]
> [redacted]

[illegible]

[illegible]

[illegible]

[illegible]

[illegible]

- [illegible]
- [illegible]
- [illegible]

[redacted]

[redacted]

[redacted]

[redacted]

[redacted]

[redacted]

[redacted]

- [redacted]
- [redacted]
- [redacted]
- [redacted]
- [redacted]
- [redacted]

[illegible]

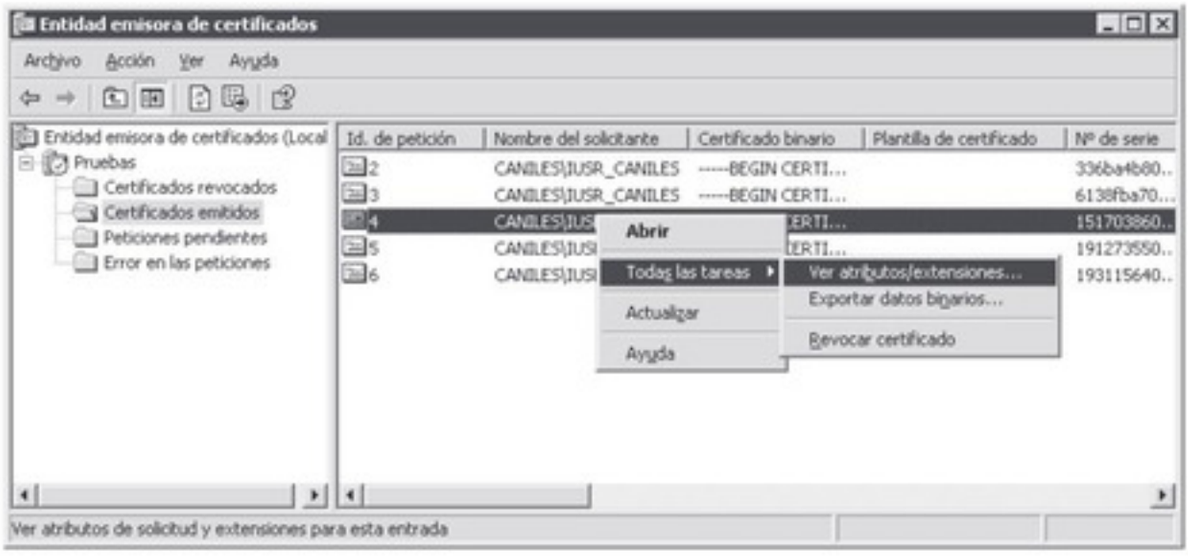
Entidad emisora de certificados
Archivo Acción Ver Ayuda
Entidad emisora de certificados (Local
Pruebas
Certificados revocados
Certificados emitidos
Peticiones pendientes
Error en las peticiones
Id. de petición
Nombre del solicitante
Certificado binario
Plantilla de certificado
Nº de serie
2 CANILES\IUSR_CANILES -----BEGIN CERTI... 336ba4b80..
3 CANILES\IUSR_CANILES -----BEGIN CERTI... 6138fba70...
4 CANILES\IUS ERTI... 151703860..
5 CANILES\IUSI ERTI... 191273550..
6 CANILES\IUSI 193115640..
Abrir
Todas las tareas
Actualizar
Ayuda
Ver atributos/extensiones...
Exportar datos binarios...
Revocar certificado
Ver atributos de solicitud y extensiones para esta entrada

[illegible]

- [illegible]
- [illegible] .

[illegible]

[illegible]

[illegible]

[illegible]

> [illegible]

[illegible]

[illegible]

[

[redacted]
[redacted]

[redacted]
[redacted]

[redacted]
[redacted]
[redacted]
[redacted]

[redacted]
[redacted]

[redacted]
[redacted]

[redacted]
[redacted]

[redacted]

[redacted]
[redacted]

[redacted]
[redacted]

[redacted]

[redacted]
[redacted]

[redacted]
[redacted]

[redacted]
[redacted]

[redacted]

[redacted]

[redacted]

[redacted]
[redacted]

[redacted]

[redacted] [redacted]
[redacted]
[redacted]

[redacted]

[redacted]

[redacted]

[redacted]

[redacted]

[redacted]

[redacted]

[illegible]

[illegible]

[illegible]

[illegible]

[illegible]

[illegible] *[illegible]*

[illegible] [illegible] [illegible] [

[redacted]

[redacted]

[redacted]

[illegible]

Aplicación	SMTP, FTP, HTTP, IRC, etc.
Transporte	TCP, UDP, ICMP, etc.
Red	IP, IPv6, ARP, DHCP, etc.
Enlace	Ethernet, FDDI, 802.11 WiFi, etc.

[illegible]

[illegible]

[illegible]

[illegible]

[illegible]

[illegible]

[illegible]

[illegible]

> [illegible]

[illegible]

[illegible]

[illegible]

[illegible]

[illegible]

[illegible]
[illegible]
[illegible]
[illegible]

[illegible]

[illegible]

[illegible]

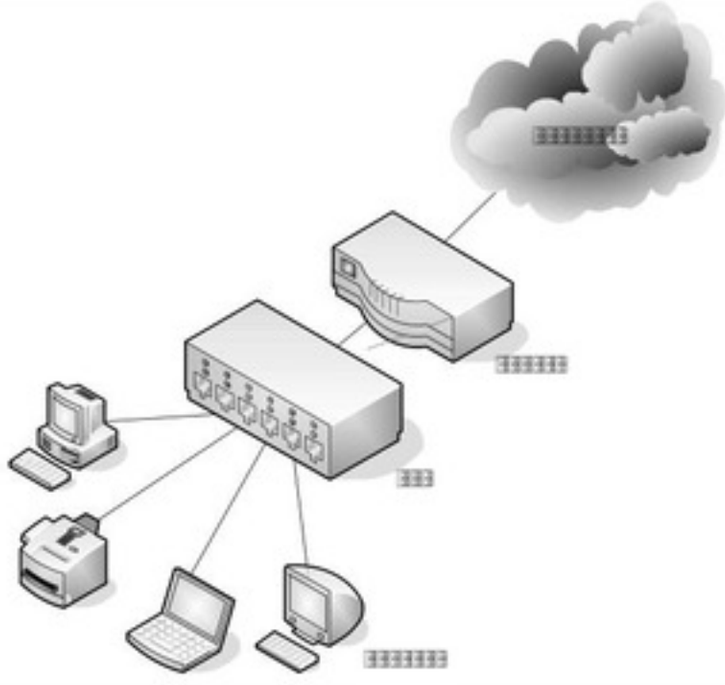

[illegible] 333 [illegible]

[illegible]

[illegible]

[illegible]

[illegible]

[illegible]

[illegible]

192.168.0.10
192.168.0.20
192.168.0.30
192.168.0.1
direcciones privadas
router con NAT
85.32.129.56
dirección pública
Internet

[illegible]

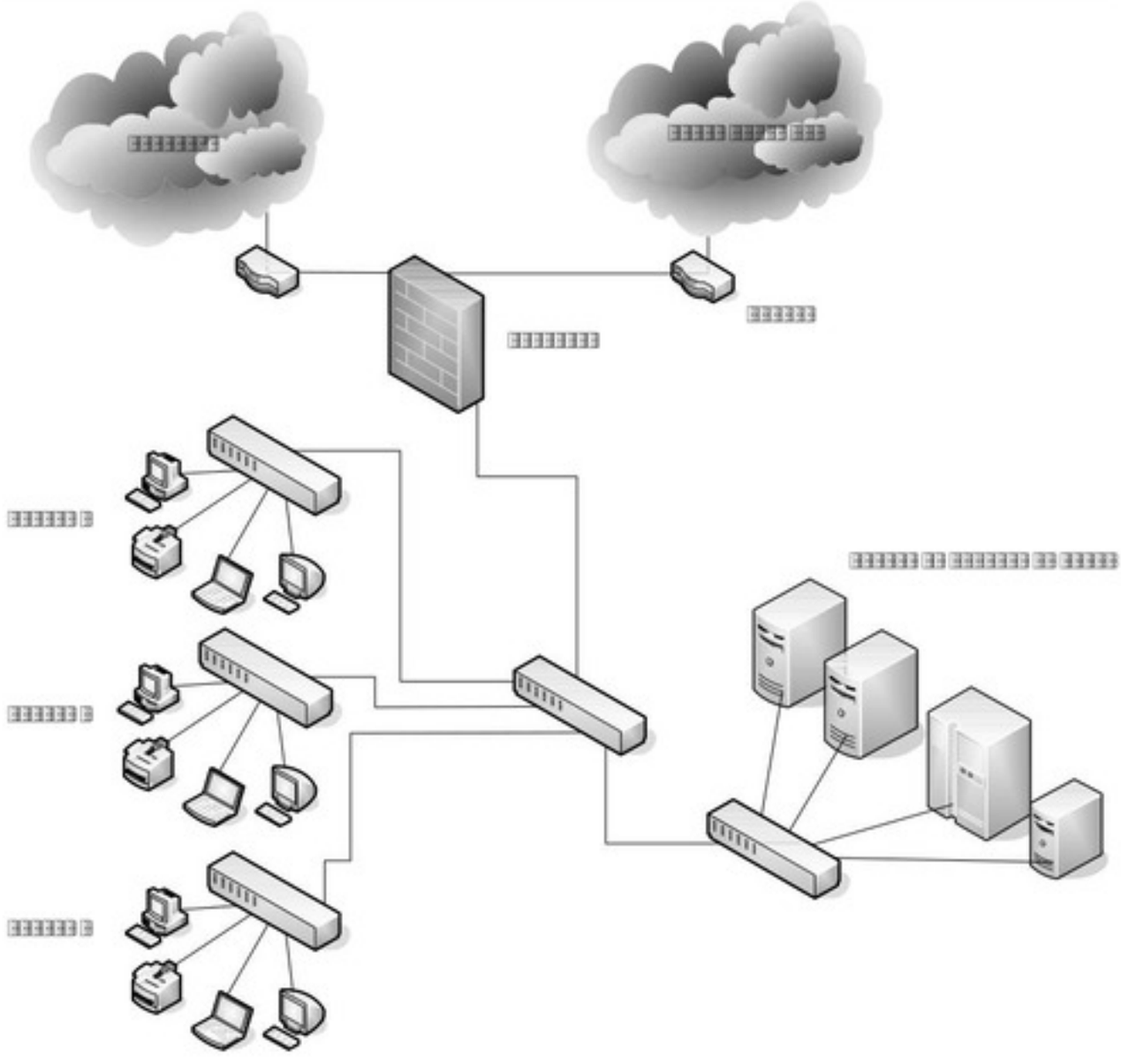

[illegible] 333 [illegible]

[illegible]

[redacted]

[redacted]

[redacted]

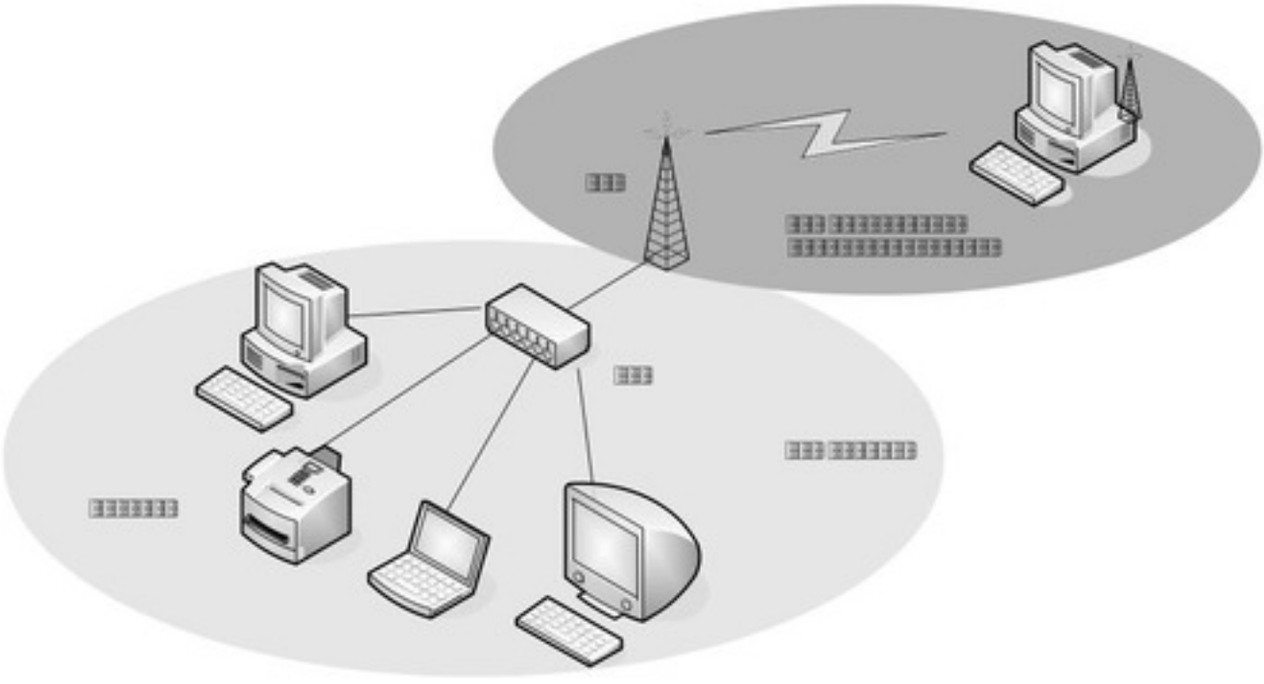

[illegible]

[illegible]

[illegible]

[illegible]

[illegible]

[illegible]

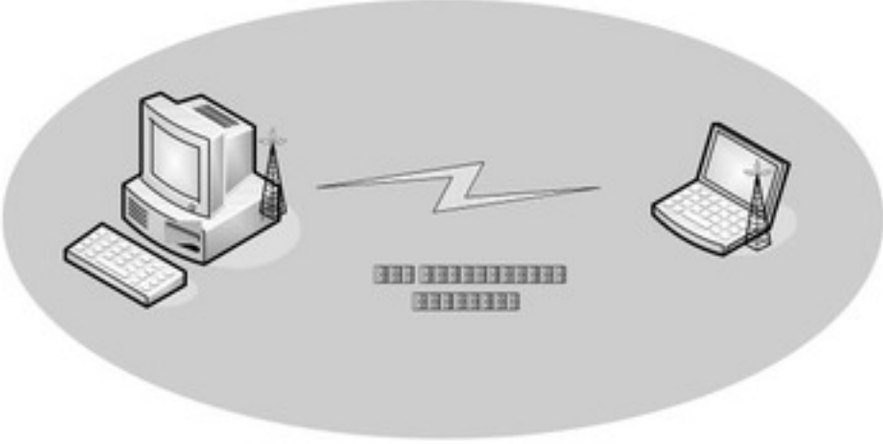

[illegible]

[illegible]

[illegible]

[illegible]

[illegible]

- [illegible]
- [illegible]
- [illegible]

[redacted]

[redacted]

[redacted]

[redacted]

[redacted]

[redacted]

[redacted]

[redacted]

[redacted]

[illegible]

[illegible]

[illegible]

[illegible]

[illegible]

[illegible]

[redacted]

```
[redacted]
[redacted]
[redacted]
[redacted]
[redacted]
[redacted]
[redacted]
[redacted]
[redacted]
[redacted]
[redacted]
[redacted]
```

[redacted]

```
[redacted]
[redacted]
[redacted]
[redacted]
[redacted]
[redacted]
[redacted]
[redacted]
[redacted]
[redacted]
[redacted]
[redacted]
```

[redacted]

[redacted]

[redacted]

[redacted]

[redacted]

[redacted]

[redacted]

[redacted]

```
[redacted]
[redacted]
[redacted]
[redacted]
[redacted]
[redacted]
[redacted]
[redacted]
[redacted]
[redacted]
[redacted]
[redacted]
[redacted]
```

[redacted]

[redacted]

[redacted]

```
[redacted]

[redacted]
[redacted]
[redacted]
```

[redacted]

```
[redacted]
[redacted]
[redacted]
[redacted]

[redacted]
```

[illegible]

[illegible]

[illegible]

[redacted]

[redacted]

[redacted]

[

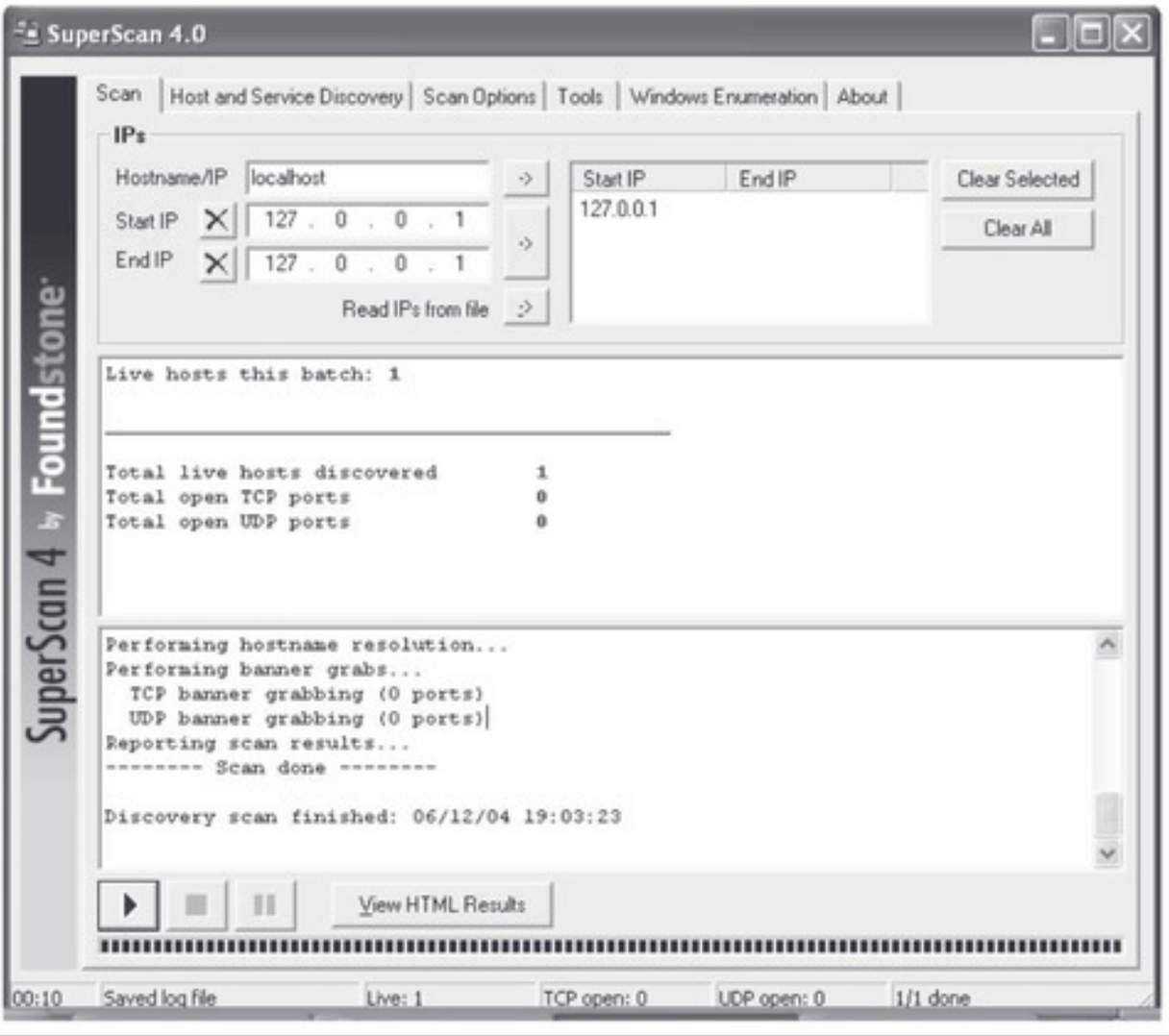
SuperScan 4.0
SuperScan 4 by Foundstone
Scan
Host and Service Discovery
Scan Options
Tools
Windows Enumeration
About
IPs
Hostname/IP
localhost
Start IP
127 . 0 . 0 . 1
End IP
127 . 0 . 0 . 1
Read IPs from file
Start IP
End IP
127.0.0.1
Clear Selected
Clear All
Live hosts this batch: 1
Total live hosts discovered 1
Total open TCP ports 0
Total open UDP ports 0
Performing hostname resolution...
Performing banner grabs...
TCP banner grabbing (0 ports)
UDP banner grabbing (0 ports)
Reporting scan results...
-------- Scan done --------
Discovery scan finished: 06/12/04 19:03:23
View HTML Results
00:10
Saved log file
Live: 1
TCP open: 0
UDP open: 0
1/1 done

[illegible] [illegible] [illegible] [illegible] [illegible] [illegible] [illegible] [illegible] [illegible]

[illegible] [illegible] [illegible] [illegible] [illegible] [illegible]

```
[illegible]
[illegible]
[illegible]
[illegible]
[illegible]
[illegible]
[illegible]
[illegible]
[illegible]
[illegible]
[illegible]
```

[illegible] [illegible] [illegible] [illegible] [illegible] [illegible] [illegible] [illegible] [

[redacted]

[redacted] [redacted] [redacted] [

[illegible]

TRUCO [illegible]

> [illegible]
>
> [illegible]

[illegible]

[illegible]

[illegible]

> [illegible]
> [illegible]
>
> [illegible]

[redacted]

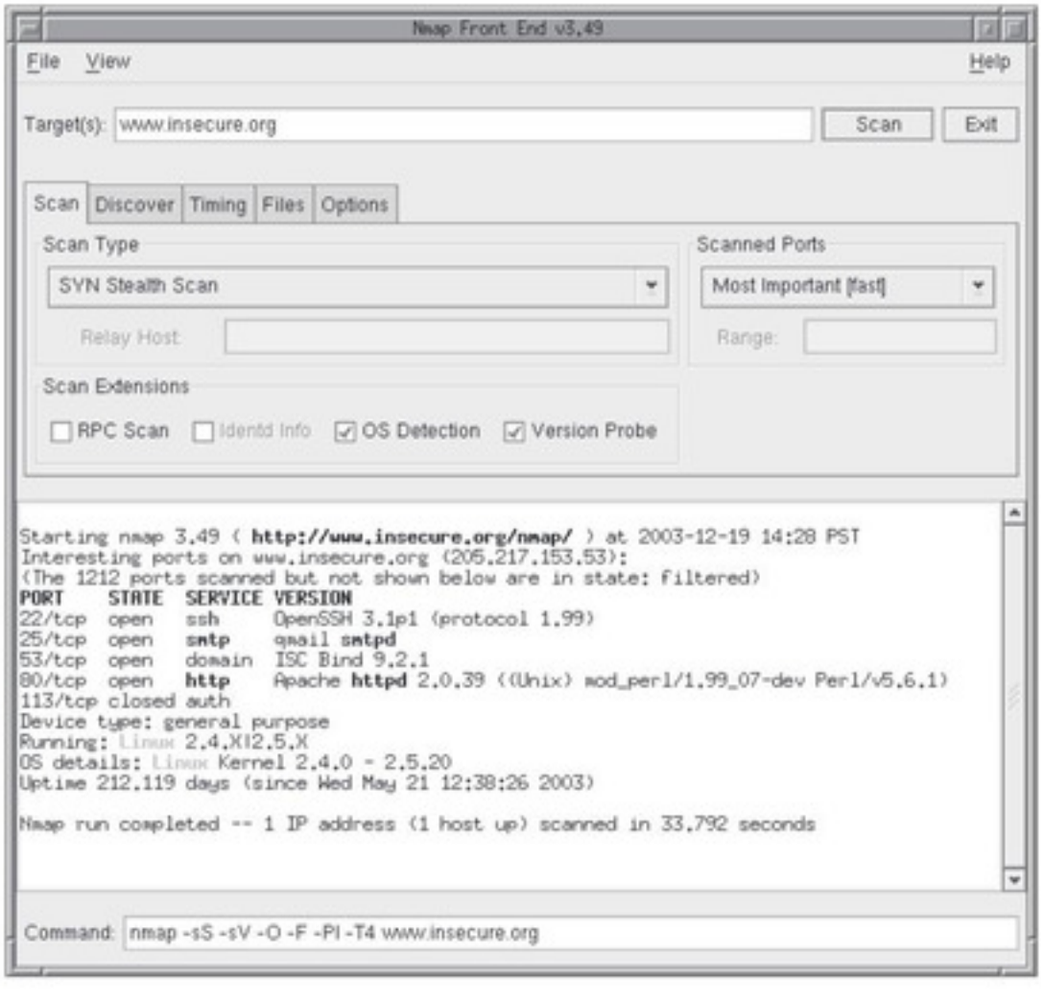

[redacted]

```
[redacted]
[redacted]
[redacted]
[redacted]
[redacted]
[redacted]
[redacted]
[redacted]
[redacted]
[redacted]
[redacted]
[redacted]
[redacted]
[redacted]
[redacted]
[redacted]
[redacted]
[redacted]
[redacted]
[redacted]
```

[redacted]

[redacted]

[illegible] [illegible] [illegible] [illegible] [

[illegible]

[illegible]

```
[illegible]
[illegible]
[illegible]
[illegible]
[illegible]
[illegible]
[illegible]
[illegible]
[illegible]
[illegible]
[illegible]
```

[illegible]

```
[illegible]
[illegible]
[illegible]
[illegible]
[illegible]
[illegible]
[illegible]
[illegible]
```

[illegible]

[illegible]

> [illegible]
>
> [illegible]

[illegible]

[illegible]

[illegible]

[illegible]
[illegible]
[illegible]
[illegible]
[illegible]

[illegible]

[illegible]

- [illegible]
- [illegible]
- [illegible]
- [illegible]
- [illegible]
- [illegible]
- [illegible]
- [illegible]

[illegible]

[illegible]

[illegible]

[redacted]

[redacted]

[redacted]

[redacted]

[redacted]

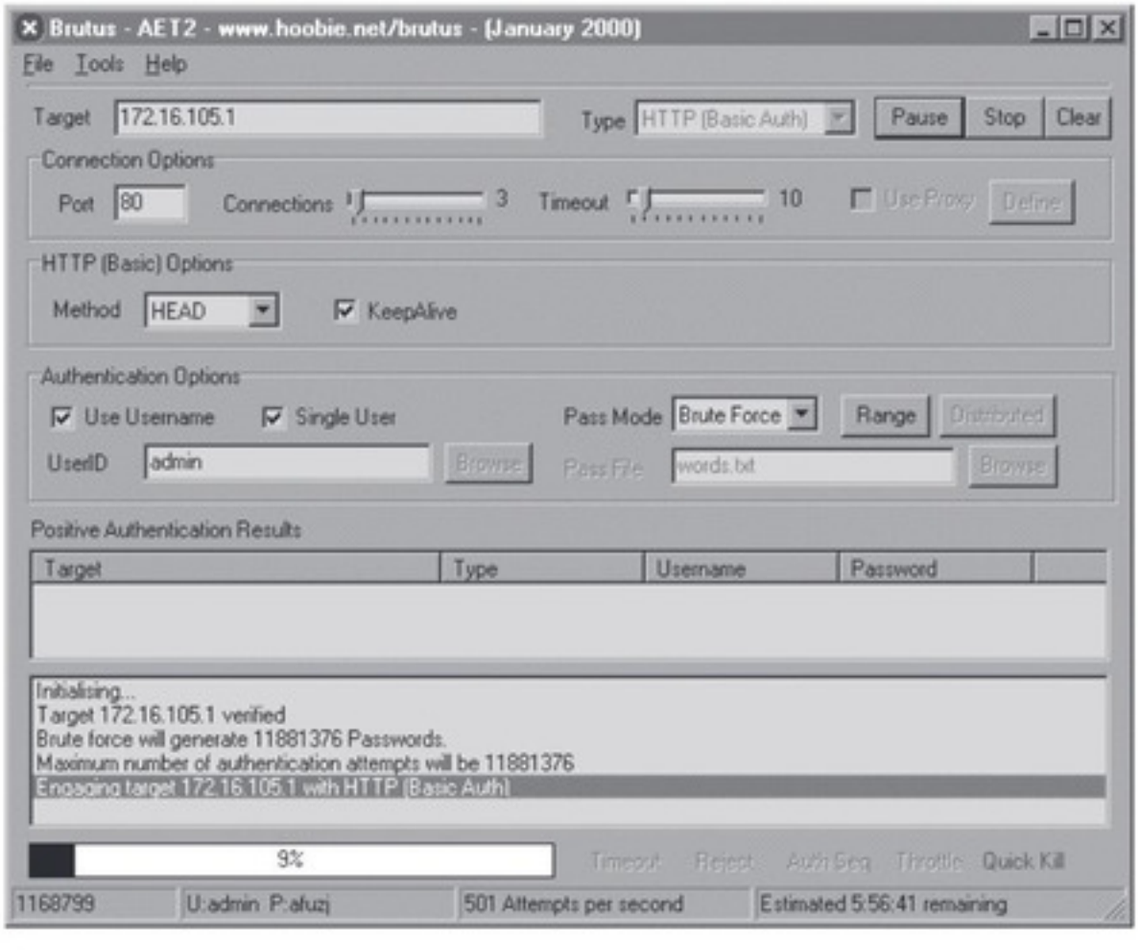

[redacted]

[illegible]

[illegible]

[illegible]

[illegible]

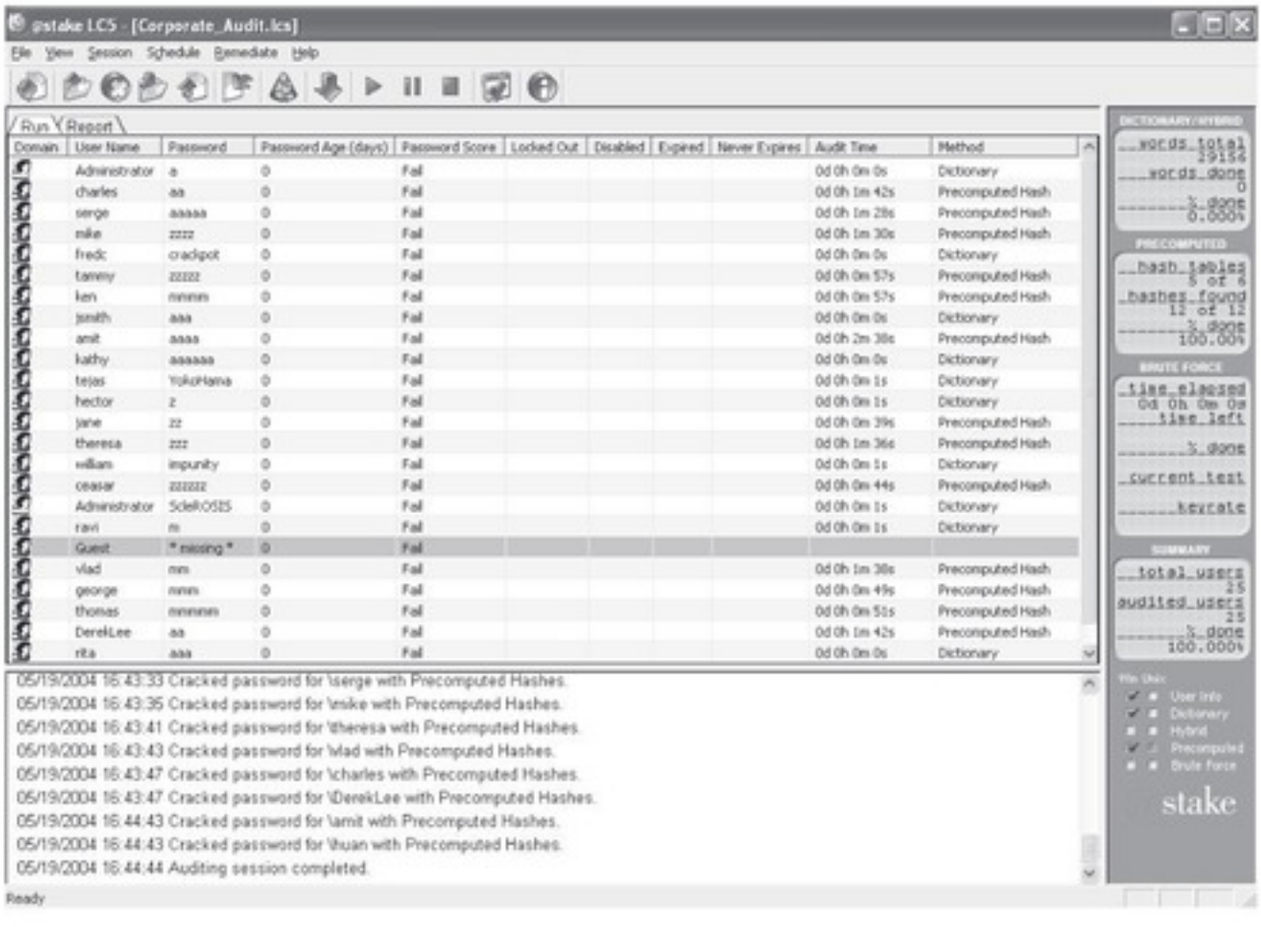
@stake LC5 - [Corporate_Audit.lcs]
File View Session Schedule Remediate Help
Run Report
Domain User Name Password Password Age (days) Password Score Locked Out Disabled Expired Never Expires Audit Time Method
Administrator a 0 Fail 0d 0h 0m 0s Dictionary
charles aa 0 Fail 0d 0h 1m 42s Precomputed Hash
serge aaaaa 0 Fail 0d 0h 1m 28s Precomputed Hash
mike zzzz 0 Fail 0d 0h 1m 30s Precomputed Hash
fredc crackpot 0 Fail 0d 0h 0m 0s Dictionary
tammy zzzzz 0 Fail 0d 0h 0m 57s Precomputed Hash
ken nnnnn 0 Fail 0d 0h 0m 57s Precomputed Hash
jsmith aaa 0 Fail 0d 0h 0m 0s Dictionary
amit aaaa 0 Fail 0d 2m 38s Precomputed Hash
kathy aaaaaa 0 Fail 0d 0h 0m 0s Dictionary
tejas YokoHama 0 Fail 0d 0h 0m 1s Dictionary
hector z 0 Fail 0d 0h 0m 1s Dictionary
jane zz 0 Fail 0d 0h 0m 39s Precomputed Hash
theresa zzz 0 Fail 0d 0h 1m 36s Precomputed Hash
willam impunity 0 Fail 0d 0h 0m 1s Dictionary
ceasar zzzzzz 0 Fail 0d 0h 0m 44s Precomputed Hash
Administrator 5cleR0525 0 Fail 0d 0h 0m 1s Dictionary
ravi m 0 Fail 0d 0h 0m 1s Dictionary
Guest * missing * 0 Fail
vlad nm 0 Fail 0d 0h 1m 38s Precomputed Hash
george nnnn 0 Fail 0d 0h 0m 49s Precomputed Hash
thomas nnnnnn 0 Fail 0d 0h 0m 51s Precomputed Hash
DerekLee aa 0 Fail 0d 0h 1m 42s Precomputed Hash
rita aaa 0 Fail 0d 0h 0m 0s Dictionary
05/19/2004 16:43:33 Cracked password for \serge with Precomputed Hashes.
05/19/2004 16:43:35 Cracked password for \mike with Precomputed Hashes.
05/19/2004 16:43:41 Cracked password for \theresa with Precomputed Hashes.
05/19/2004 16:43:43 Cracked password for \vlad with Precomputed Hashes.
05/19/2004 16:43:47 Cracked password for \charles with Precomputed Hashes.
05/19/2004 16:43:47 Cracked password for \DerekLee with Precomputed Hashes.
05/19/2004 16:44:43 Cracked password for \amit with Precomputed Hashes.
05/19/2004 16:44:43 Cracked password for \huan with Precomputed Hashes.
05/19/2004 16:44:44 Auditing session completed.
Ready
DICTIONARY/HYBRID
words total 29156
words done 0
% done 0.000%
PRECOMPUTED
hash tables 5 of 6
hashes found 12 of 12
% done 100.00%
BRUTE FORCE
time elapsed 0d 0h 0m 0s
time left
% done
current test
keyrate
SUMMARY
total users 25
audited users 25
% done 100.000%
File View
User Info
Dictionary
Hybrid
Precomputed
Brute Force
stake

[illegible]

[illegible]

[illegible]

[illegible] [illegible] [illegible]

[illegible]

[illegible] [illegible] [illegible] [illegible] [illegible]
[illegible]
[illegible] [illegible]
[illegible] [illegible] [illegible]
[illegible] [illegible]
[illegible] [illegible] [illegible]
[illegible]
[illegible] [illegible]
[illegible] [illegible]
[illegible] [illegible]
[illegible] [illegible]
[illegible] [illegible]
[illegible] [illegible] [illegible] [illegible]
[illegible]
[illegible] [illegible]
[illegible] [illegible]
[illegible] [illegible]
[illegible] [illegible]
[illegible] [illegible] [illegible]
[illegible] [illegible]
[illegible] [illegible]
[illegible] [illegible]
[illegible] [illegible]
[illegible] [illegible] [illegible]
[illegible] [illegible]
[illegible] [illegible]
[illegible] [illegible]
[illegible] [illegible]
[illegible] [illegible] [illegible]
[illegible] [illegible] [illegible] [illegible]
[illegible]

[illegible] [illegible] [illegible] [illegible] [illegible] [illegible] [illegible] [illegible] [illegible]

```
[illegible]
[illegible] [illegible] [illegible] [illegible] [illegible] [illegible] [illegible] [illegible] [illegible]
[illegible] [illegible] [illegible] [illegible] [illegible] [illegible] [illegible] [illegible] [illegible]
[illegible] [illegible]
[illegible] [illegible] [illegible] [illegible] [illegible] [illegible] [illegible]
[illegible] [illegible] [illegible] [illegible] [illegible]
[illegible] [illegible] [illegible] [illegible] [illegible] [illegible] [illegible] [illegible]
[illegible] [illegible] [illegible] [illegible] [illegible] [illegible] [illegible] [illegible] [illegible] [illegible] [illegible] [illegible]
[illegible] [illegible] [illegible] [illegible]
[illegible] [illegible] [illegible] [illegible] [illegible] [illegible] [illegible]
[illegible] [illegible] [illegible] [illegible] [illegible] [illegible] [illegible] [illegible] [illegible] [illegible] [illegible] [illegible]
[illegible] [illegible] [illegible] [illegible] [illegible] [illegible] [illegible] [illegible] [illegible] [illegible] [illegible] [illegible]
[illegible] [illegible]
```

[illegible]

The Ethereal Network Analyzer

File Edit Capture Display Tools Help

No.	Time	Source	Destination	Protocol	Info
28	5.864308	p15-178.province.worldnet	ethereal	TELNET	Telnet Data ...
29	6.298909	ethereal	p15-178.province.worldnet	TCP	telnet > 1087 [ACK] Seq=3342025
30	6.298952	p15-178.province.worldnet	ethereal	TELNET	Telnet Data ...
31	6.758906	ethereal	p15-178.province.worldnet	TCP	telnet > 1087 [ACK] Seq=3342025
32	7.728896	ethereal	p15-178.province.worldnet	TELNET	Telnet Data ...
33	7.728939	p15-178.province.worldnet	ethereal	TCP	1087 > telnet [ACK] Seq=531827
34	8.108902	ethereal	p15-178.province.worldnet	TELNET	Telnet Data ...
35	8.128804	p15-178.province.worldnet	ethereal	TCP	1087 > telnet [ACK] Seq=531822
36	8.185299	p15-178.province.worldnet	ethereal	TELNET	Telnet Data ...
37	8.858912	ethereal	p15-178.province.worldnet	TELNET	Telnet Data ...
38	8.859065	p15-178.province.worldnet	ethereal	TELNET	Telnet Data ...
39	9.318908	ethereal	p15-178.province.worldnet	TCP	telnet > 1087 [ACK] Seq=3342025

```
Frame (40 on wire, 40 captured)
  Arrival Time: Aug  4, 1999 11:36:21.1882
  Packet Length: 40 bytes
  Capture Length: 40 bytes
Raw packet data
  No link information available
Internet Protocol
  Version: 4
  Header length: 20 bytes
  Type of service: 0x00 (None)
  Total Length: 40
  Identification: 0x0554
  Flags: 0x4
  Fragment offset: 0
  Time to live: 64
  Protocol: TCP
  Header checksum: 0x7033
  Source: p15-178.province.worldnet.fr (195.3.15.178)
  Destination: ethereal (206.57.36.90)
Transmission Control Protocol
  Source port: 1087 (1087)
  Destination port: telnet (23)
  Sequence number: 531827430
  Acknowledgement number: 3342025582
  Header length: 20 bytes
  Flags: 0x10
  Window size: 32120
  Checksum: 0x3382
```

```
0000  45 00 00 28 05 54 40 00  40 06 70 33 c3 03 0f b2   E..(.T@. @.p3....
0010  ce 39 24 5a 04 3f 00 17  1f b3 0a e6 c7 33 43 6e   .9$Z.?.. .....3Cn
0020  50 10 7d 78 33 82 00 00                            P.}x3...
```

Filter: <live capture in progress>

[illegible]

[illegible]

[illegible]

[illegible]

[illegible]

[illegible]

[illegible]

```
[illegible]
[illegible]
[illegible]
[illegible]
[illegible]
```

[illegible]

[illegible]

[illegible]

[illegible]

[illegible]

[illegible]

[illegible]

[illegible]

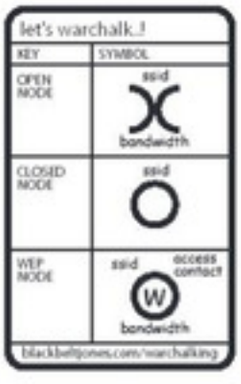
let's warchalk..!
KEY
SYMBOL
OPEN NODE
ssid
bandwidth
CLOSED NODE
ssid
WEP NODE
ssid
access contact
W
bandwidth
blackbeltjones.com/warchalking

[illegible]

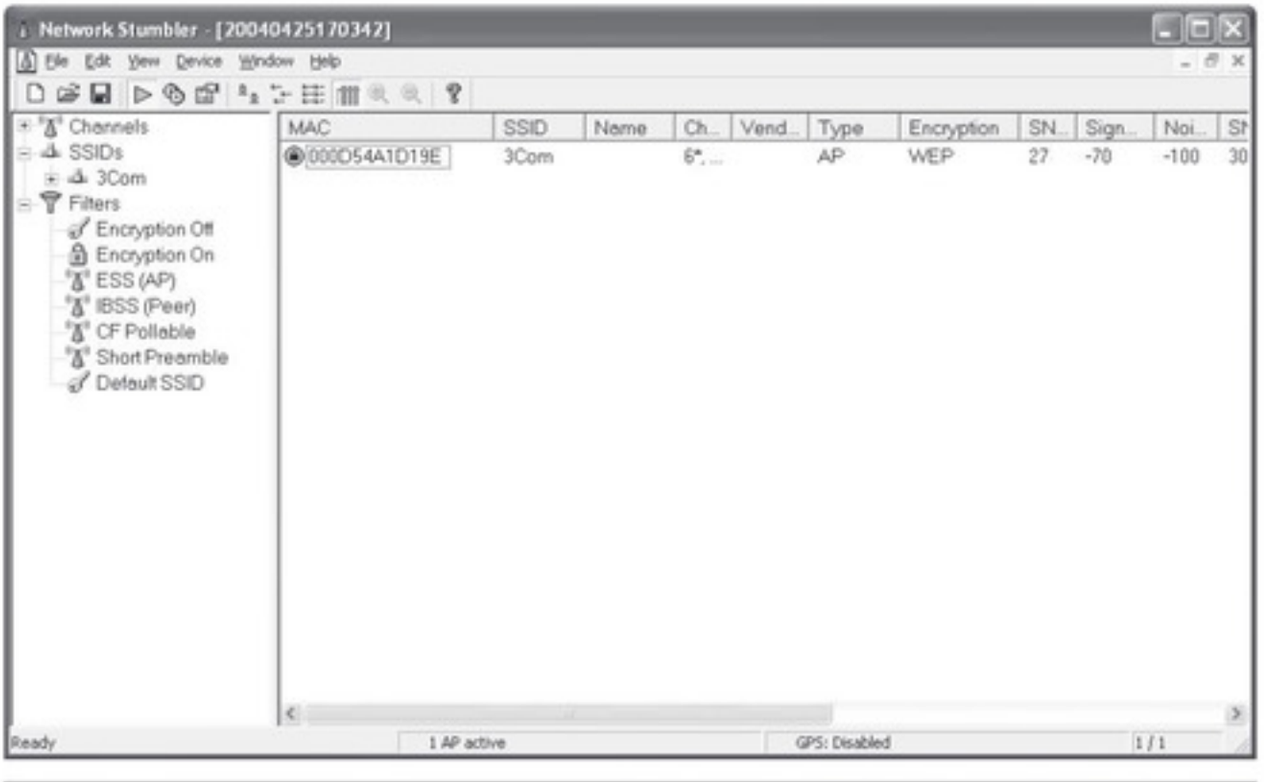
Network Stumbler - [20040425170342]
File Edit View Device Window Help
Channels
SSIDs
3Com
Filters
Encryption Off
Encryption On
ESS (AP)
IBSS (Peer)
CF Pollable
Short Preamble
Default SSID
MAC
SSID
Name
Ch...
Vend...
Type
Encryption
SN...
Sign...
Noi...
000D54A1D19E
3Com
6*, ...
AP
WEP
27
-70
-100
Ready
1 AP active
GPS: Disabled
1 / 1

[illegible]

[illegible] DE LOS [illegible]

[illegible]

[illegible]

[

[redacted]

[redacted]

[redacted]

[redacted]

[redacted]

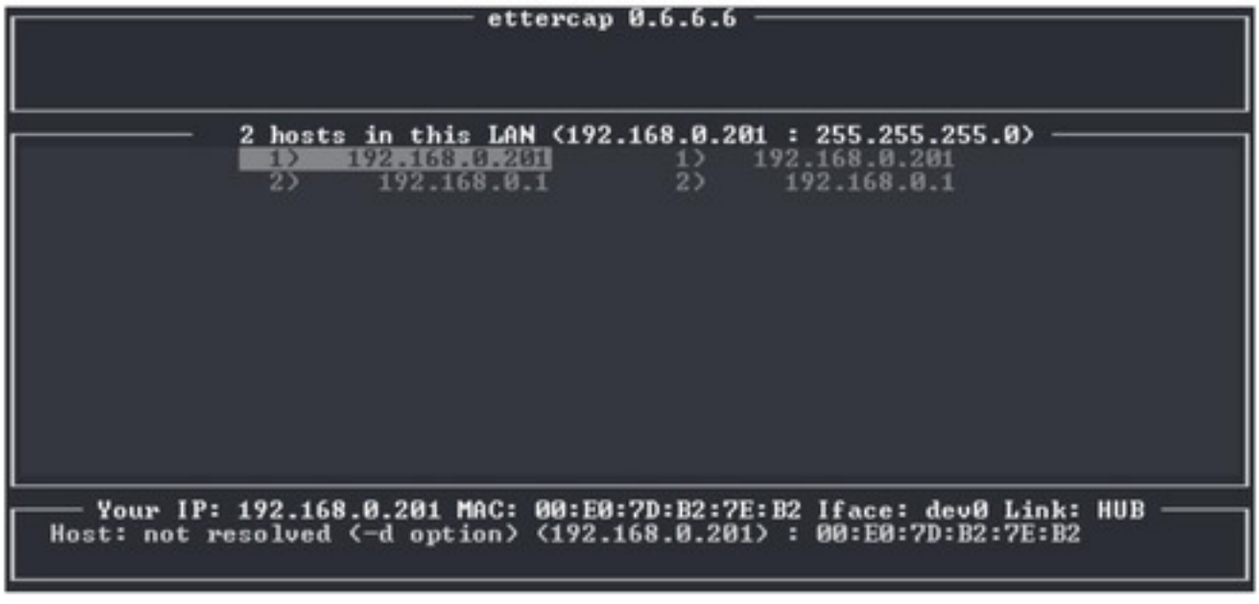
ettercap 0.6.6.6
2 hosts in this LAN (192.168.0.201 : 255.255.255.0)
1) 192.168.0.201
2) 192.168.0.1
1) 192.168.0.201
2) 192.168.0.1
Your IP: 192.168.0.201 MAC: 00:E0:7D:B2:7E:B2 Iface: dev0 Link: HUB
Host: not resolved (-d option) (192.168.0.201) : 00:E0:7D:B2:7E:B2

[illegible]

[illegible]

[illegible]

[redacted]

[redacted]

[redacted]

[redacted]

[redacted]

[redacted]

[redacted]

[illegible]

[illegible]

[illegible]

[illegible]

[redacted]

[redacted]

[redacted]

[

[redacted]

[redacted]

[redacted]

[redacted]

[

[illegible]

[illegible]

[illegible]

[illegible]

[illegible]

[illegible]

[illegible]

[illegible]

[illegible]

[illegible]

[illegible]

[illegible]

[illegible]

[illegible]

[illegible]

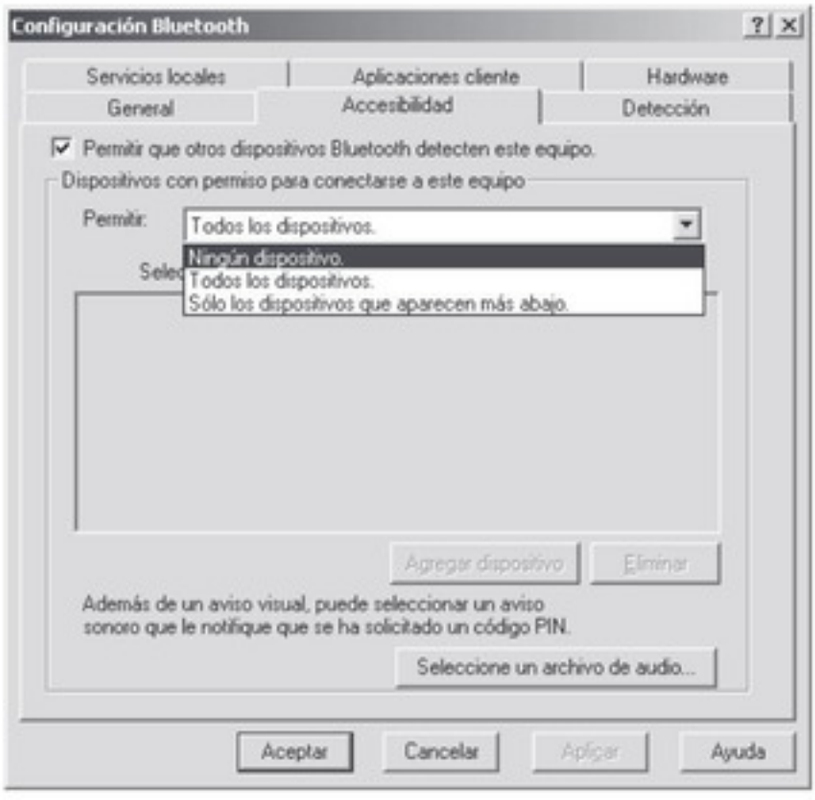
Configuración Bluetooth
Servicios locales
Aplicaciones cliente
Hardware
General
Accesibilidad
Detección
Permitir que otros dispositivos Bluetooth detecten este equipo.
Dispositivos con permiso para conectarse a este equipo
Permitir:
Todos los dispositivos.
Ningún dispositivo.
Todos los dispositivos.
Sólo los dispositivos que aparecen más abajo.
Agregar dispositivo
Eliminar
Además de un aviso visual, puede seleccionar un aviso sonoro que le notifique que se ha solicitado un código PIN.
Seleccione un archivo de audio...
Aceptar
Cancelar
Aplicar
Ayuda

[illegible] [illegible] [illegible] [illegible] [illegible]

[illegible] [illegible] [illegible] [illegible] [

[redacted]

[redacted]

[redacted]

[

[illegible]

[illegible]

[illegible]

[illegible] [illegible] [illegible] [illegible] [illegible]

- [illegible]
- [illegible]
- [illegible]

[illegible] [illegible] [illegible] [illegible]

- [illegible]
- [illegible]
- [illegible]
- [illegible]
- [illegible]

Propiedades de Conexiones de red inalámbricas 2
General
Redes inalámbricas
Avanzadas
Usar Windows para establecer mi config. de red inalámbrica
Redes disponibles:
Haga clic en Configurar para conectarse a una red disponible.
Configurar
Actualizar
Redes preferidas:
Conectar automáticamente a redes disponibles en el orden siguiente:
SSID01
Subir
Bajar
Agregar...
Quitar
Propiedades
Más información acerca de como establecer una configuración de red inalámbrica.
Avanzadas
Aceptar
Cancelar

- [illegible]
- [illegible]
- [illegible].
- [illegible].

[illegible]

[illegible]

[illegible] 0 [illegible]

SSID01 propiedades
Asociación
Autenticación
Nombre de red (SSID):
SSID01
Clave de red inalámbrica (WEP)
Esta red requiere una clave para lo siguiente:
Cifrado de datos (WEP habilitado)
Autenticación de red (modo compartido)
Clave de red:
Formato de clave:
Longitud de la clave:
1
Índice de clave (avanzado):
Ésta es una red de equipo a equipo (ad hoc). No se utilizan puntos de acceso inalámbrico
Aceptar
Cancelar

[illegible]

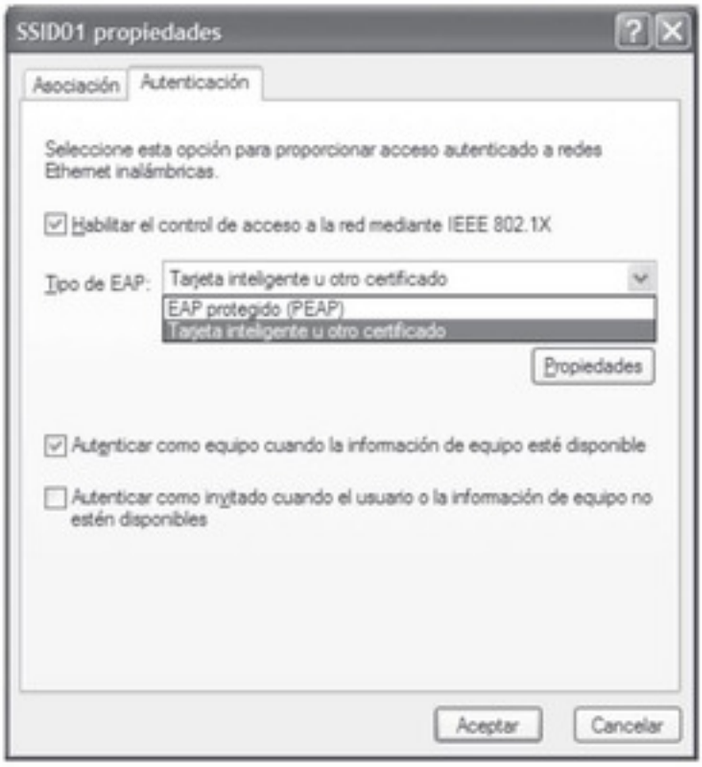
SSID01 propiedades
Asociación
Autenticación
Seleccione esta opción para proporcionar acceso autenticado a redes Ethernet inalámbricas.
Habilitar el control de acceso a la red mediante IEEE 802.1X
Tipo de EAP:
Tarjeta inteligente u otro certificado
EAP protegido (PEAP)
Tarjeta inteligente u otro certificado
Propiedades
Autenticar como equipo cuando la información de equipo esté disponible
Autenticar como invitado cuando el usuario o la información de equipo no estén disponibles
Aceptar
Cancelar

[illegible]

[illegible]

[illegible]

[illegible]

[illegible]

[illegible]

[illegible]

[illegible]

[illegible]

[illegible]

[illegible]

[illegible]

[illegible]

[illegible]

[redacted]

[redacted]

[redacted]

[illegible]

[illegible]

[illegible]

[illegible]

[illegible]

[illegible]

[illegible]

[illegible]

[illegible]

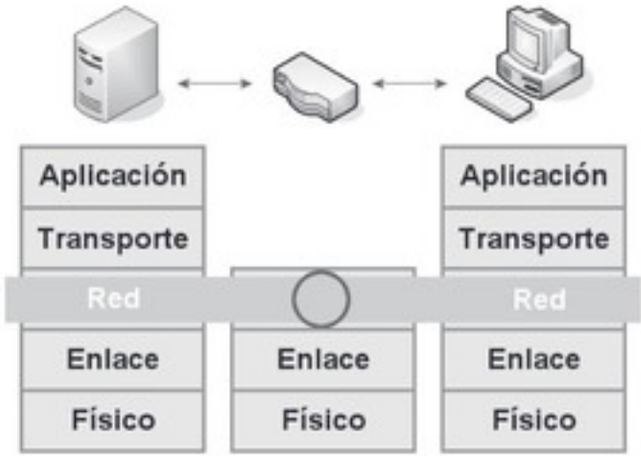
Aplicación
Transporte
Red
Enlace
Físico
Enlace
Físico
Aplicación
Transporte
Red
Enlace
Físico

[illegible] [illegible] [illegible]

[illegible]

[illegible]

[

[illegible]

[illegible]

[illegible]

NOTA [illegible]

[illegible]

[illegible]

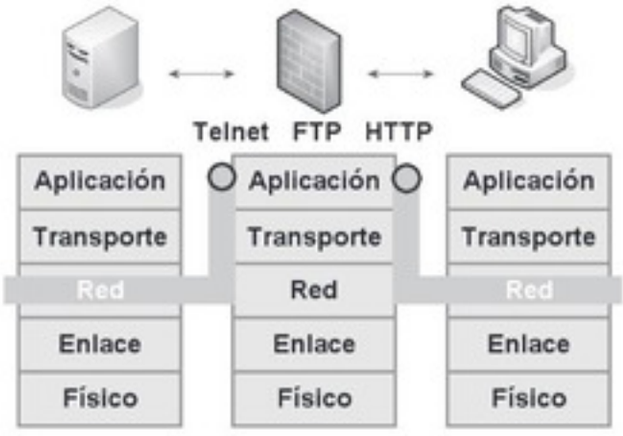
Telnet
FTP
HTTP
Aplicación
Transporte
Red
Enlace
Físico
Aplicación
Transporte
Red
Enlace
Físico
Aplicación
Transporte
Red
Enlace
Físico

[illegible] 1.1 [illegible] [illegible]

[illegible]

[illegible]

- [illegible]
- [illegible]
- [illegible]
- [illegible]
- [illegible]

[illegible]

[illegible]

[redacted]

[redacted]

[redacted]

[redacted]

[redacted]

[redacted]

[redacted]

[redacted]

[redacted]

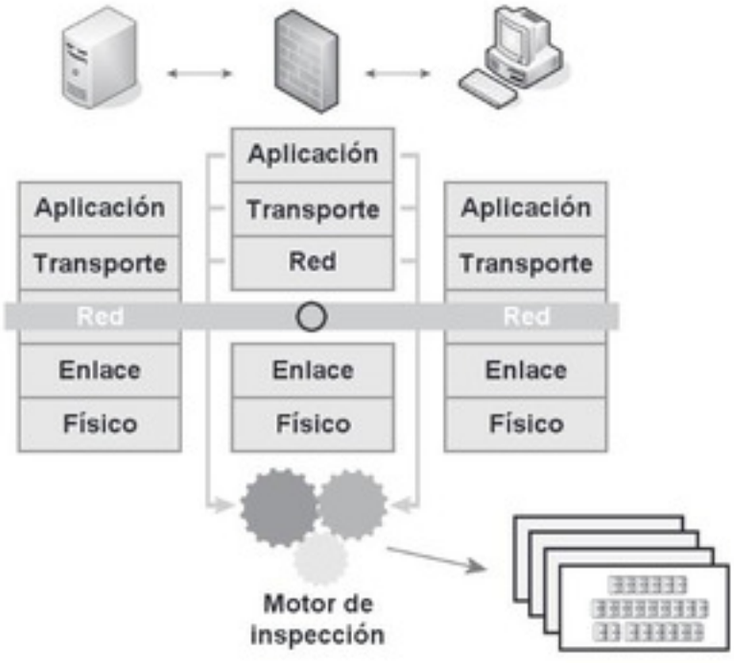
Aplicación
Transporte
Red
Enlace
Físico
Aplicación
Transporte
Red
Enlace
Físico
Aplicación
Transporte
Red
Enlace
Físico
Motor de inspección

[illegible] [illegible] [illegible] [illegible] [illegible]

[illegible] [illegible] [illegible] [illegible] [

[illegible]

[illegible]

[illegible]

[illegible]

[illegible]

[illegible]

Configuración avanzada
Servicios
Registro de seguridad
ICMP
Seleccione los servicios que se están ejecutando en su red y a los que los usuarios de Internet puedan tener acceso.
Servicios:
Escritorio remoto
Internet Mail Access Protocol Versión 3 (IMAP3)
Internet Mail Access Protocol Versión 4 (IMAP4)
Internet Mail Server (SMTP)
Post-Office Protocol Versión 3 (POP3)
Servidor de FTP
Servidor Telnet
Servidor Web (HTTP)
Servidor Web seguro (HTTPS)
Agregar...
Modificar...
Eliminar
Aceptar
Cancelar
Configuración del servicio
Descripción del servicio:
eDonkey 2000
Nombre o dirección IP (por ejemplo 192.168.0.12) del equipo que sirve de host a este servicio en su red:
192.168.0.2
Número de puerto externo para este servicio:
4661
TCP
UDP
Número de puerto interno para este servicio:
4661
Aceptar
Cancelar

[illegible]

[illegible]

[illegible]

[illegible]

[illegible]

[illegible]

[illegible]

[illegible]

[illegible] [illegible]

[illegible]

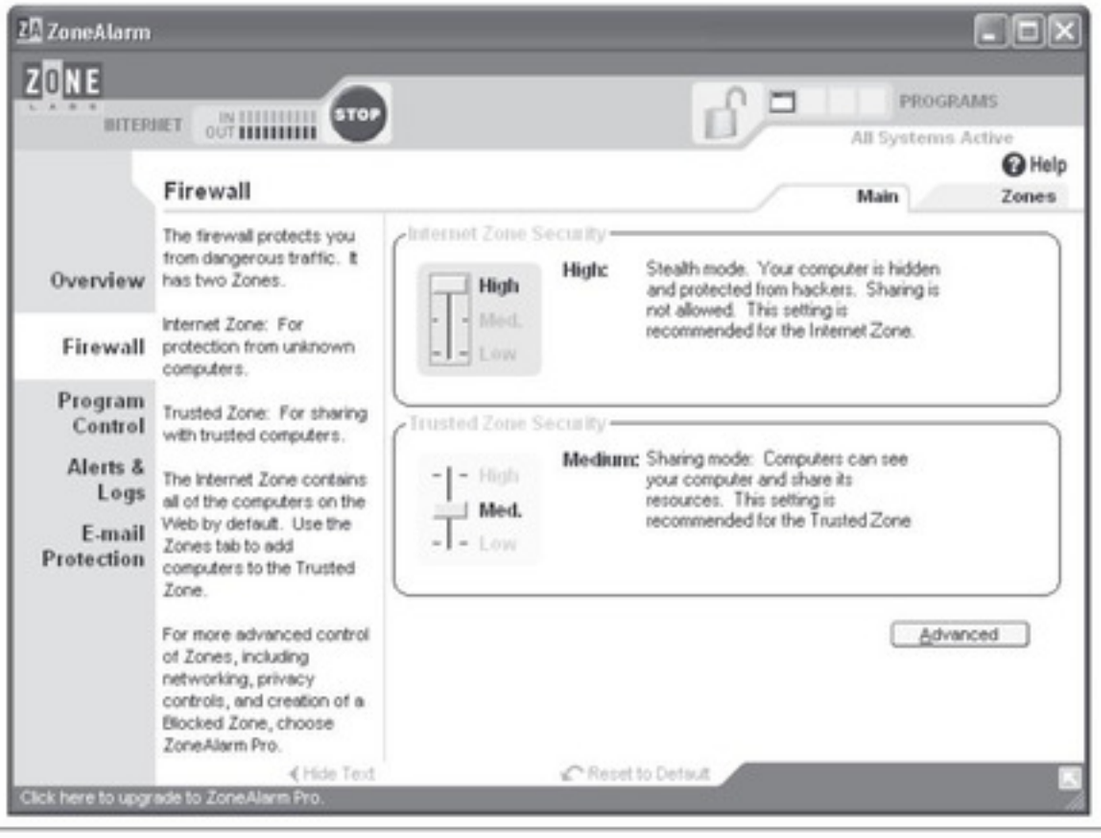
ZoneAlarm
ZONE
INTERNET
IN
OUT
STOP
PROGRAMS
All Systems Active
Help
Firewall
Main
Zones
Overview
Firewall
Program Control
Alerts & Logs
E-mail Protection
The firewall protects you from dangerous traffic. It has two Zones.
Internet Zone: For protection from unknown computers.
Trusted Zone: For sharing with trusted computers.
The Internet Zone contains all of the computers on the Web by default. Use the Zones tab to add computers to the Trusted Zone.
For more advanced control of Zones, including networking, privacy controls, and creation of a Blocked Zone, choose ZoneAlarm Pro.
Hide Text
Internet Zone Security
High
Med.
Low
High: Stealth mode. Your computer is hidden and protected from hackers. Sharing is not allowed. This setting is recommended for the Internet Zone.
Trusted Zone Security
High
Med.
Low
Medium: Sharing mode: Computers can see your computer and share its resources. This setting is recommended for the Trusted Zone
Advanced
Reset to Default
Click here to upgrade to ZoneAlarm Pro.

[illegible] [illegible]

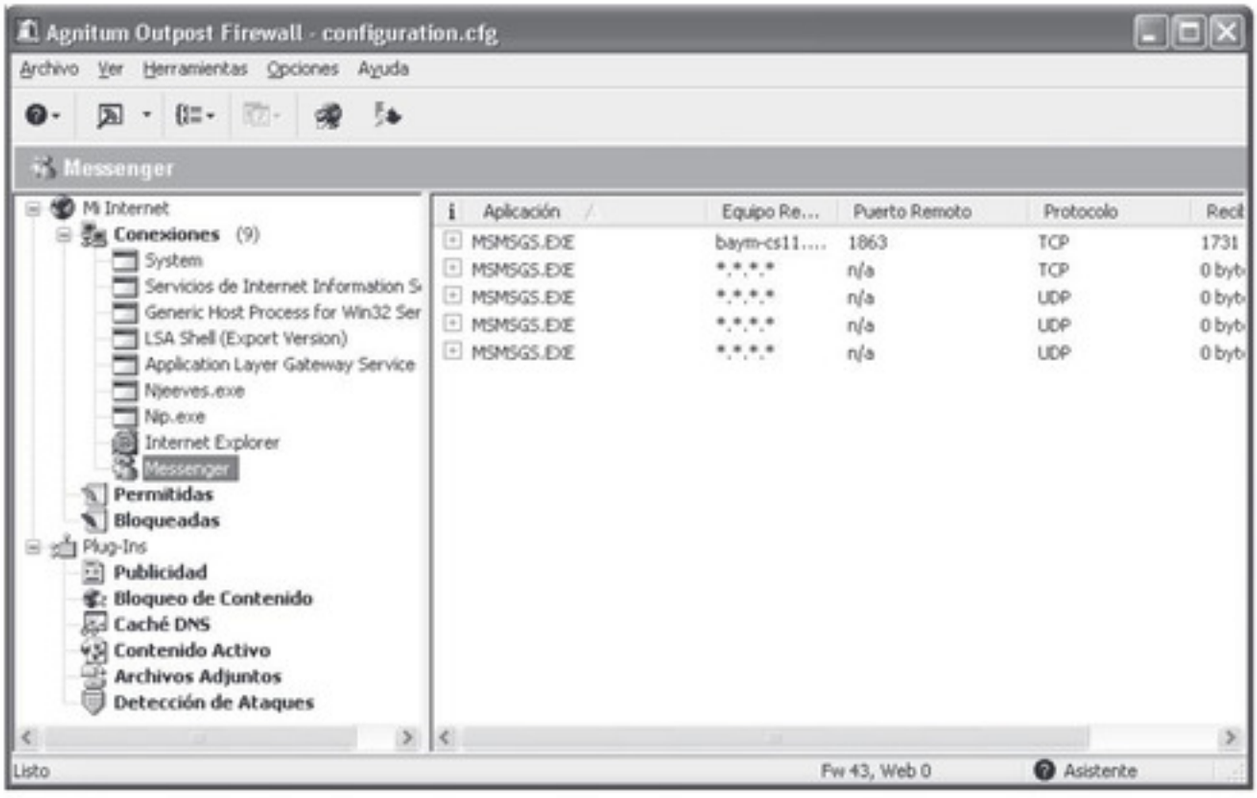
Agnitum Outpost Firewall - configuration.cfg
Archivo Ver Herramientas Opciones Ayuda
Messenger
Mi Internet
Conexiones (9)
System
Servicios de Internet Information S
Generic Host Process for Win32 Ser
LSA Shell (Export Version)
Application Layer Gateway Service
Nieeves.exe
Nip.exe
Internet Explorer
Messenger
Permitidas
Bloqueadas
Plug-Ins
Publicidad
Bloqueo de Contenido
Caché DNS
Contenido Activo
Archivos Adjuntos
Detección de Ataques
Aplicación
Equipo Re...
Puerto Remoto
Protocolo
MSMSGS.EXE baym-cs11.... 1863 TCP 1731
MSMSGS.EXE *.*.*.* n/a TCP 0 byt
MSMSGS.EXE *.*.*.* n/a UDP 0 byt
MSMSGS.EXE *.*.*.* n/a UDP 0 byt
MSMSGS.EXE *.*.*.* n/a UDP 0 byt
Listo
Fw 43, Web 0
Asistente

[illegible]

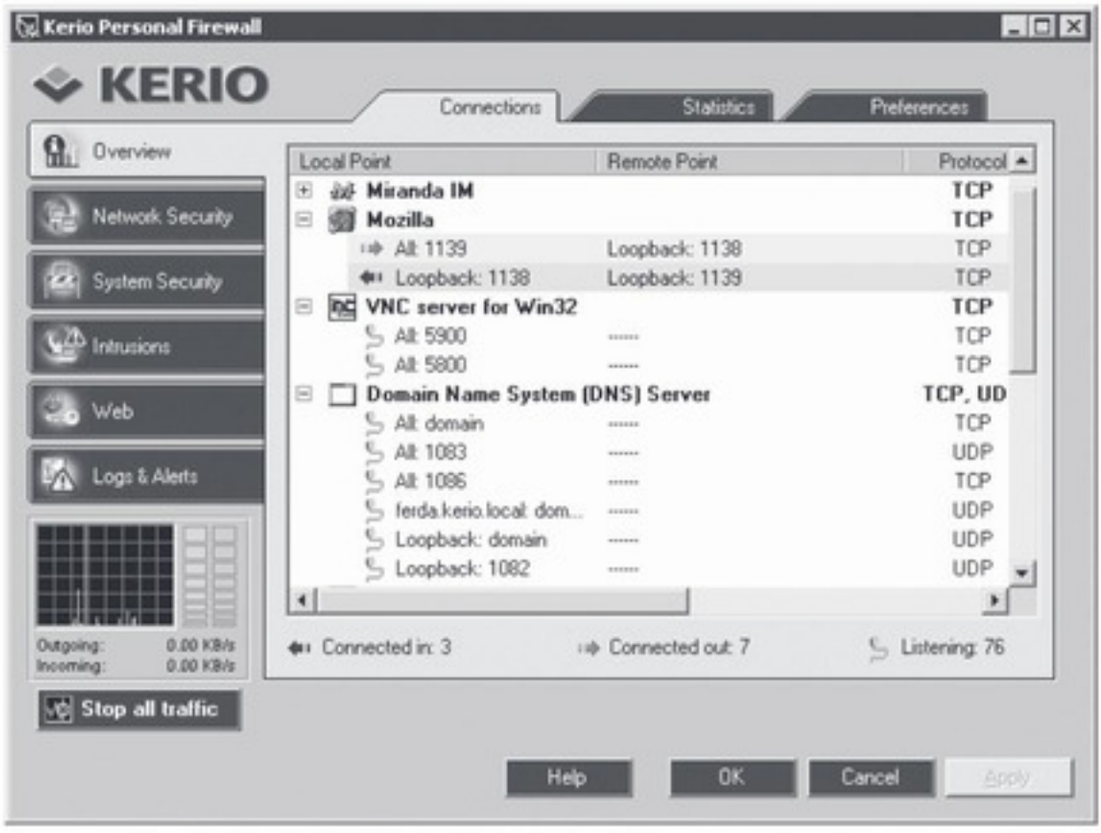
Kerio Personal Firewall
KERIO
Connections
Statistics
Preferences
Overview
Network Security
System Security
Intrusions
Web
Logs & Alerts
Local Point
Remote Point
Protocol
Miranda IM TCP
Mozilla TCP
All: 1139 Loopback: 1138 TCP
Loopback: 1138 Loopback: 1139 TCP
VNC server for Win32 TCP
All: 5900 TCP
All: 5800 TCP
Domain Name System (DNS) Server TCP, UD
All: domain TCP
All: 1083 UDP
All: 1086 TCP
ferda.kerio.local: dom... UDP
Loopback: domain UDP
Loopback: 1082 UDP
Connected in: 3
Connected out: 7
Listening: 76
Outgoing: 0.00 KB/s
Incoming: 0.00 KB/s
Stop all traffic
Help
OK
Cancel
Apply

[illegible]

[redacted]

[redacted]

[redacted]

[redacted]

[redacted]

[redacted]

[redacted]

[redacted]

[redacted]

[redacted]

[redacted]

[redacted]

[redacted]

[redacted]

[illegible]

[illegible]

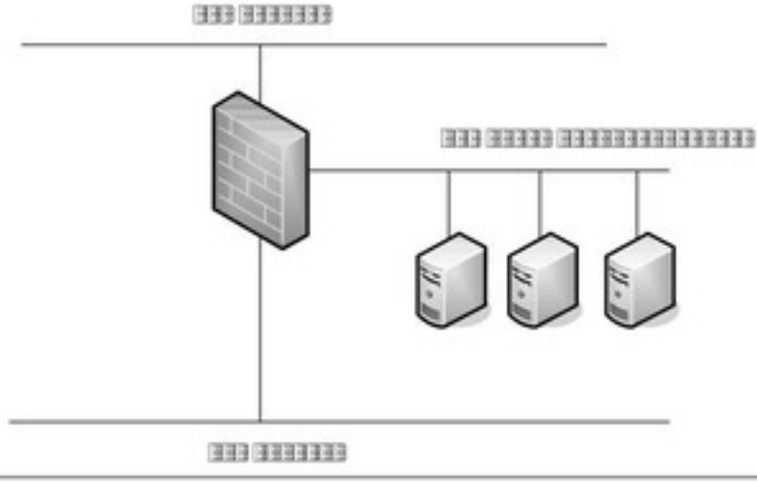

[illegible] Diagrama de [illegible] y [illegible]

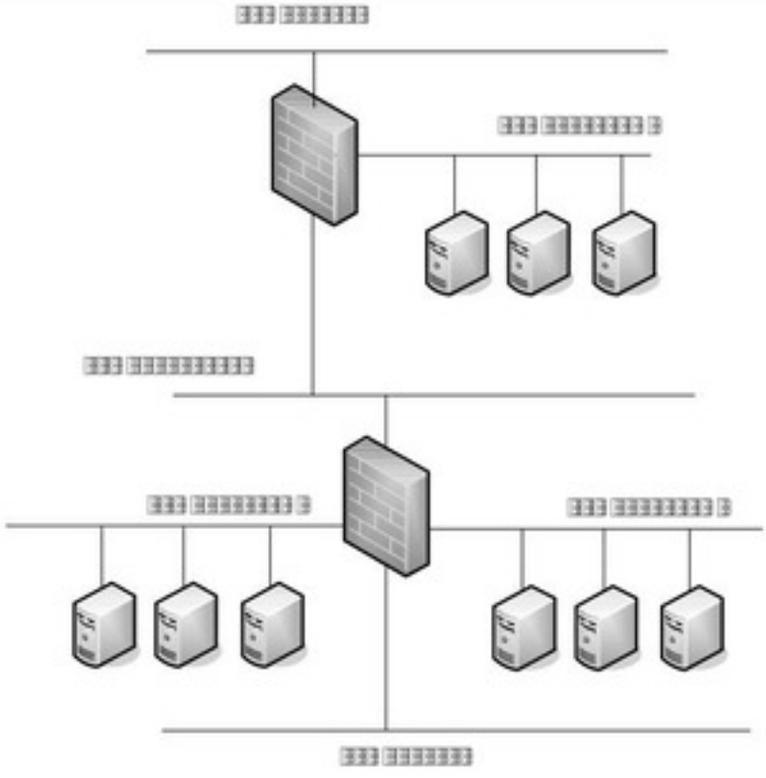

[illegible]

[illegible]

> [illegible]
> [illegible]
> [illegible]

[illegible]

[illegible]

[illegible]

[illegible]

[illegible]

[illegible]

[redacted]

[redacted]

[redacted]

[

[illegible]

[illegible]

[illegible]
[illegible]
[illegible]
[illegible]
[illegible]

[illegible]

[illegible]

[illegible]

[illegible]

[illegible]

[illegible]

[illegible]

[illegible]

- [illegible]
- [illegible]
- [illegible]
- [illegible]
- [illegible]
- [illegible]
- [illegible]
- [illegible]
- [illegible]

[illegible]

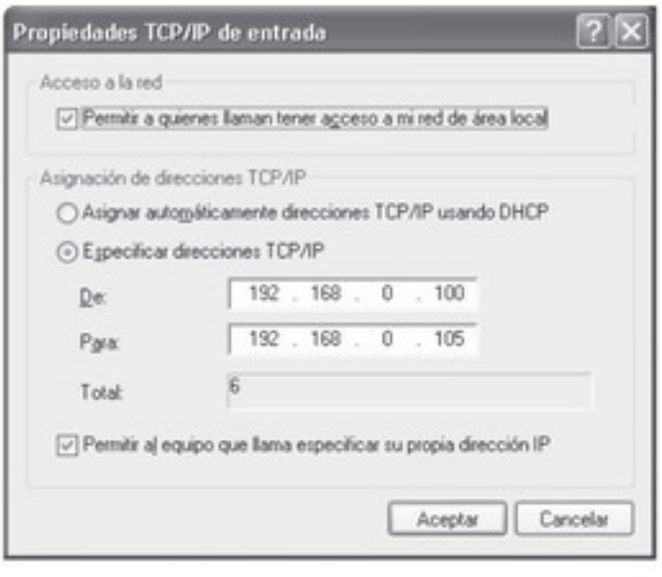
Propiedades TCP/IP de entrada
Acceso a la red
Permitir a quienes llaman tener acceso a mi red de área local
Asignación de direcciones TCP/IP
Asignar automáticamente direcciones TCP/IP usando DHCP
Especificar direcciones TCP/IP
De:
192 . 168 . 0 . 100
Para:
192 . 168 . 0 . 105
Total:
6
Permitir al equipo que llama especificar su propia dirección IP
Aceptar
Cancelar

[illegible]

[illegible]

- [illegible]
- [illegible]
- [illegible]
- [illegible]
- [illegible]
- [illegible]
- [illegible]
- [illegible]
- [illegible]

[illegible]

[illegible]

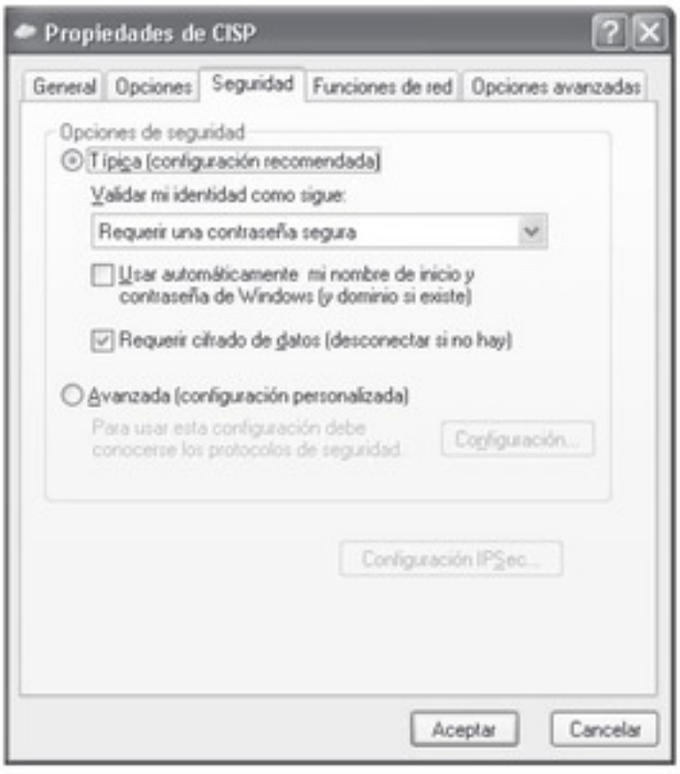
Propiedades de CISP
General
Opciones
Seguridad
Funciones de red
Opciones avanzadas
Opciones de seguridad
Típica (configuración recomendada)
Validar mi identidad como sigue:
Requerir una contraseña segura
Usar automáticamente mi nombre de inicio y contraseña de Windows (y dominio si existe)
Requerir cifrado de datos (desconectar si no hay)
Avanzada (configuración personalizada)
Para usar esta configuración debe conocerse los protocolos de seguridad
Configuración...
Configuración IPSec...
Aceptar
Cancelar

[illegible]

[illegible]

NOTA [illegible]

[illegible]

[illegible]

[illegible]

NOTA [illegible]

[illegible]

[illegible]

[illegible]

[illegible]

[illegible]

[illegible]

[illegible] *[illegible]*

[illegible]

[illegible]

[illegible]

[illegible]

[

[redacted]

[redacted]

[redacted]

[redacted]

[redacted]

[redacted]

[redacted]

[redacted]

[redacted]

[redacted]

[redacted]

[redacted]

[redacted]

[illegible]

[illegible]

[illegible]

[illegible]

[illegible]

[illegible]

[illegible]

[illegible]

[illegible]

[illegible]

[illegible]

[illegible]

[illegible]

[redacted]

[redacted]

[redacted]

[redacted]

[redacted]

[redacted]

[redacted]

[redacted]

[redacted]

[illegible]

[illegible]

[illegible]

[illegible]

[illegible]

[illegible]

[illegible]

[illegible]

[illegible]

[illegible]

[illegible]

[illegible]

[illegible]

[illegible]

[illegible]

[illegible]

[illegible]

[illegible]

[illegible]

[illegible]

[illegible]

[illegible]

[illegible]

[illegible]

[illegible]

[illegible]

[illegible]

NOTA [illegible]

[illegible]

[illegible]

[illegible]

[illegible]

[illegible]

[illegible]

- [illegible]
- [illegible]
- [illegible]
- [illegible]
- [illegible]

[illegible] [illegible] [illegible] [illegible] [illegible]

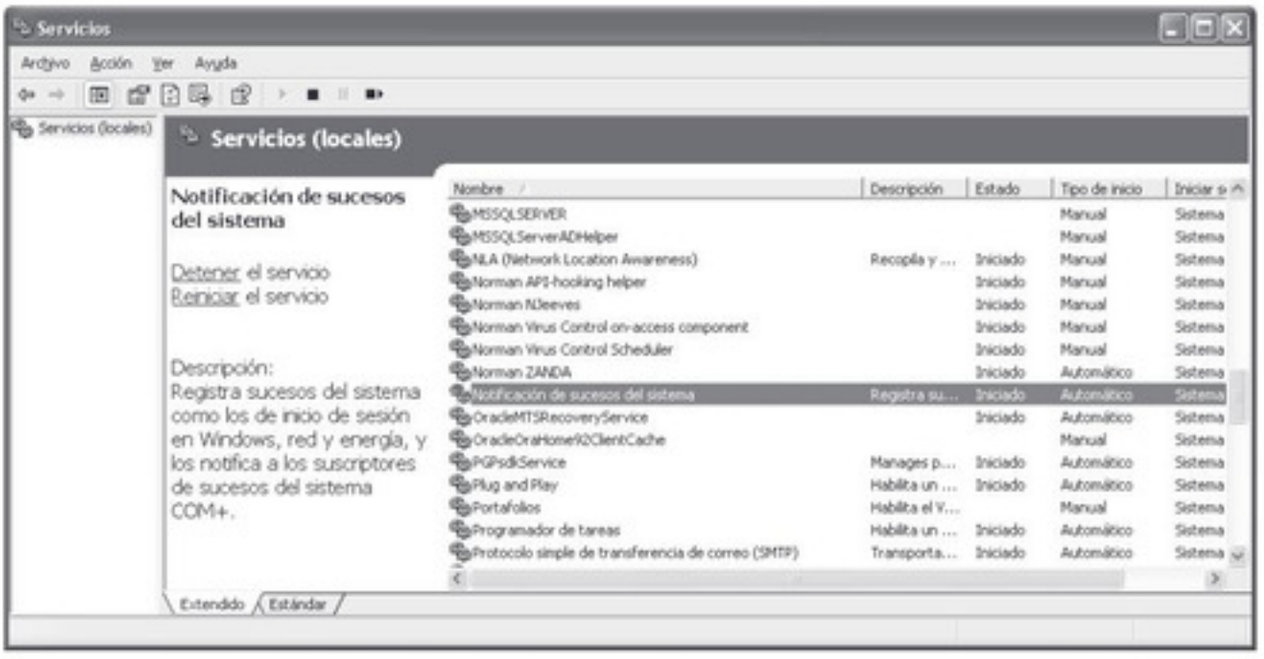
Servicios
Archivo Acción Ver Ayuda
Servicios (locales)
Servicios (locales)
Notificación de sucesos del sistema
Detener el servicio
Reiniciar el servicio
Descripción:
Registra sucesos del sistema como los de inicio de sesión en Windows, red y energía, y los notifica a los suscriptores de sucesos del sistema COM+.
Nombre
Descripción
Estado
Tipo de inicio
MSSQLSERVER
MSSQLServerADHelper
NLA (Network Location Awareness)
Norman API-hooking helper
Norman NJeeves
Norman Virus Control on-access component
Norman Virus Control Scheduler
Norman ZANDA
Notificación de sucesos del sistema
OracleMTSRecoveryService
OracleOraHome92ClientCache
PGPsdkService
Plug and Play
Portafolios
Programador de tareas
Protocolo simple de transferencia de correo (SMTP)
Extendido
Estándar

[illegible] [illegible] [illegible] [illegible] [illegible] [illegible] [illegible]

[illegible] [illegible] [illegible] [illegible] [illegible] [illegible] [

[illegible]

[illegible]

[illegible]

[illegible]

- [illegible]
- [illegible]
- [illegible]
- [illegible]

[illegible]

- [illegible]
- [illegible]

[illegible]

- [illegible]
- [illegible]
- [illegible]
- [illegible]

[redacted]

[redacted]

- [redacted]
- [redacted]
- [redacted]

[redacted]

[redacted]

[redacted]

[redacted]

[redacted]

[redacted]

[illegible]

TRUCO [illegible]

[illegible]

- [illegible]
- [illegible]
- [illegible]

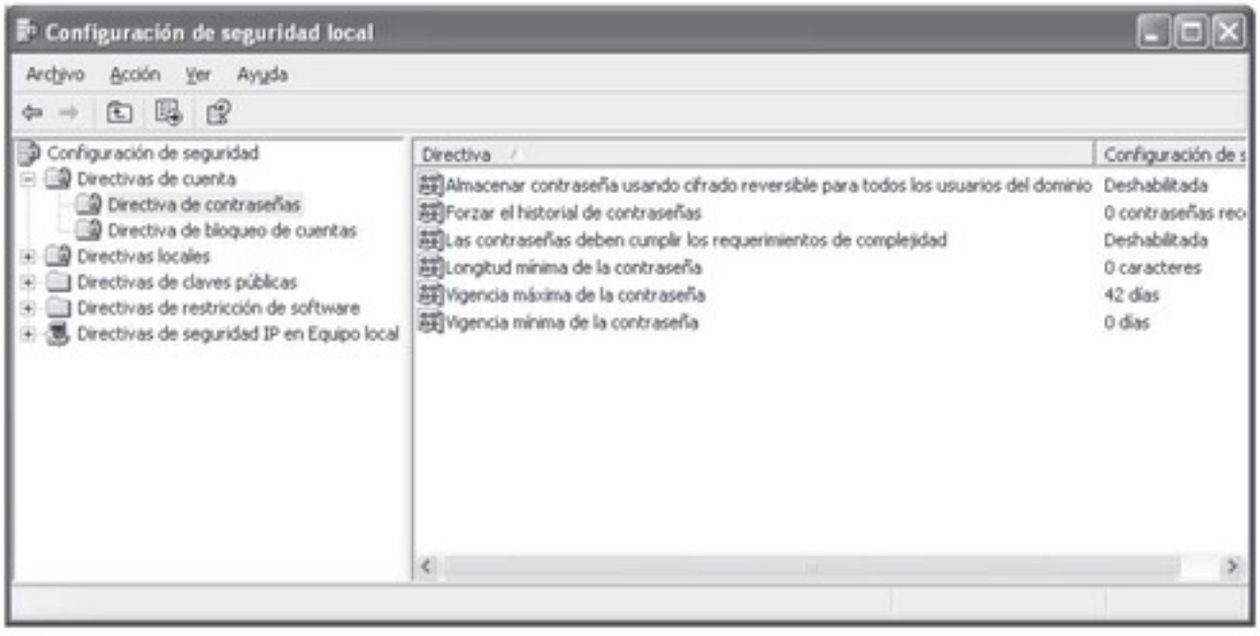
Configuración de seguridad local
Archivo Acción Ver Ayuda
Configuración de seguridad
Directivas de cuenta
Directiva de contraseñas
Directiva de bloqueo de cuentas
Directivas locales
Directivas de claves públicas
Directivas de restricción de software
Directivas de seguridad IP en Equipo local
Directiva
Configuración de s
Almacenar contraseña usando cifrado reversible para todos los usuarios del dominio
Deshabilitada
Forzar el historial de contraseñas
0 contraseñas rec
Las contraseñas deben cumplir los requerimientos de complejidad
Deshabilitada
Longitud mínima de la contraseña
0 caracteres
Vigencia máxima de la contraseña
42 días
Vigencia mínima de la contraseña
0 días

[illegible]

[illegible]

[illegible]

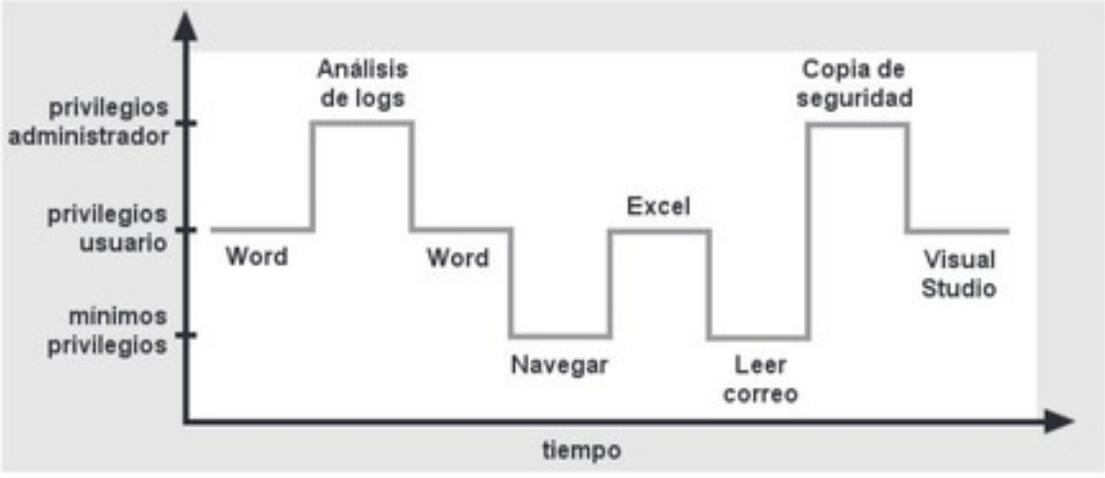
privilegios administrador
privilegios usuario
mínimos privilegios
Análisis de logs
Copia de seguridad
Excel
Word
Word
Navegar
Leer correo
Visual Studio
tiempo

[illegible] [illegible] [illegible] [illegible] [illegible] [illegible] [illegible] [illegible] [illegible] [illegible] [illegible]

[illegible] [illegible] [illegible] [illegible] [illegible] [illegible] [illegible] [illegible] [illegible] [illegible] [

[illegible]

[illegible]

[illegible]

[redacted]

[redacted]

[redacted]

[redacted]

[illegible]

Windows Script Host
Error al ejecutar Windows Script Host. (Windows no puede abrir este programa porque se lo ha impedido una directiva de de restricción de software. Para más información, abra el Visor de sucesos o póngase en contacto con el administrador del sistema.
)
Aceptar

[illegible]

[illegible]

[illegible]

[illegible]

[illegible] [illegible] [illegible] [

[illegible] *[illegible]*

- [illegible] .
- [illegible].
- [illegible]
- [illegible]

[illegible]

[illegible]

[illegible]

[illegible]

[illegible]

[illegible]

[illegible]
[illegible]
[illegible]
[illegible]
[illegible]
[illegible]
[illegible]

[illegible]

[illegible]

[illegible]

[illegible]

[illegible]

[illegible]

- [illegible].
- [illegible].
- [illegible].
- [illegible].
- [illegible].
- [illegible].
- [illegible].
- [illegible].
- [illegible].

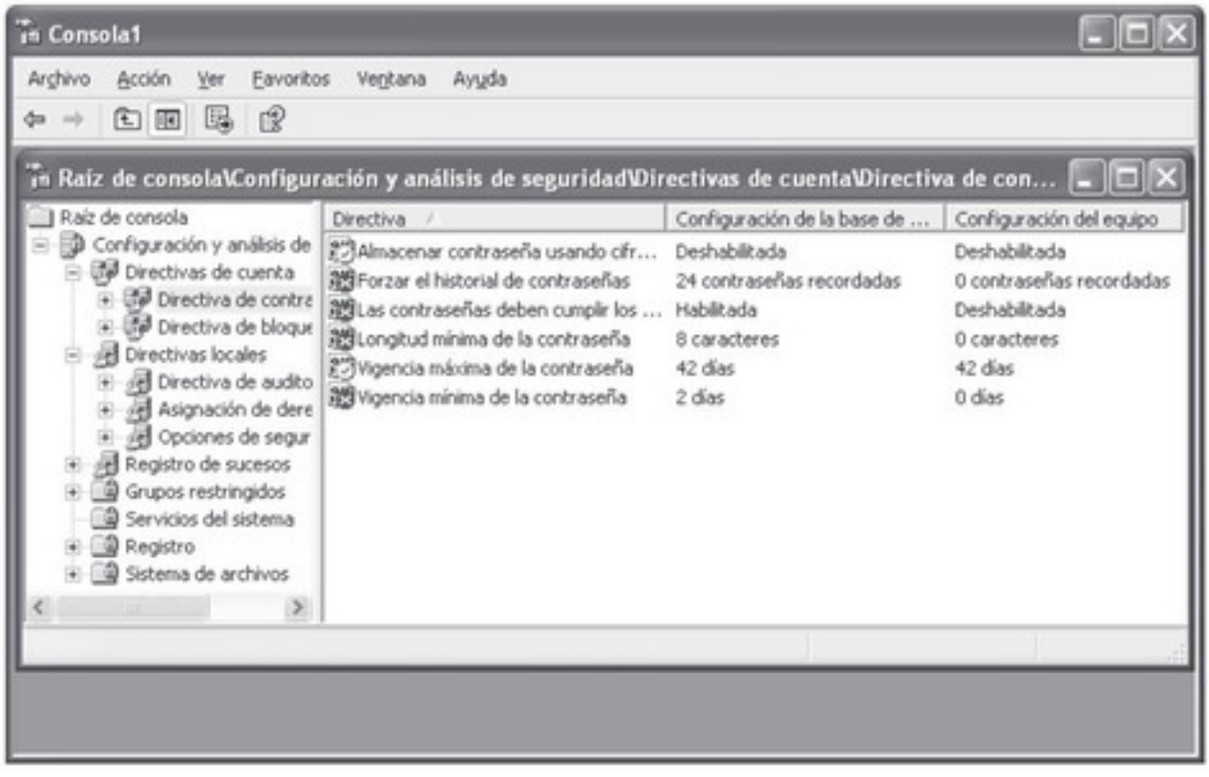
Consola1
Archivo Acción Ver Favoritos Ventana Ayuda
Raíz de consola\Configuración y análisis de seguridad\Directivas de cuenta\Directiva de con...
Raíz de consola
Configuración y análisis de
Directivas de cuenta
Directiva de contra
Directiva de bloque
Directivas locales
Directiva de audito
Asignación de dere
Opciones de segur
Registro de sucesos
Grupos restringidos
Servicios del sistema
Registro
Sistema de archivos
Directiva
Configuración de la base de ...
Configuración del equipo
Almacenar contraseña usando cifr... Deshabilitada Deshabilitada
Forzar el historial de contraseñas 24 contraseñas recordadas 0 contraseñas recordadas
Las contraseñas deben cumplir los ... Habilitada Deshabilitada
Longitud mínima de la contraseña 8 caracteres 0 caracteres
Vigencia máxima de la contraseña 42 días 42 días
Vigencia mínima de la contraseña 2 días 0 días

[illegible]

TRUCO [illegible]

[illegible]

[illegible]

[illegible]

[illegible]

[illegible]

[illegible]

[illegible]

[illegible]

[illegible]

[illegible]

[illegible]

[redacted]

[redacted]

- [redacted]
- [redacted]
- [redacted]
- [redacted]
- [redacted]
- [redacted]
- [redacted]

[redacted]

- [redacted]
- [redacted]
- [redacted]
- [redacted]
- [redacted]

[redacted]

[redacted]

[redacted]

- [redacted]

[redacted]

[redacted]

[illegible]

[illegible]

NOTA [illegible]

[illegible]

[illegible]

[illegible]

[illegible]

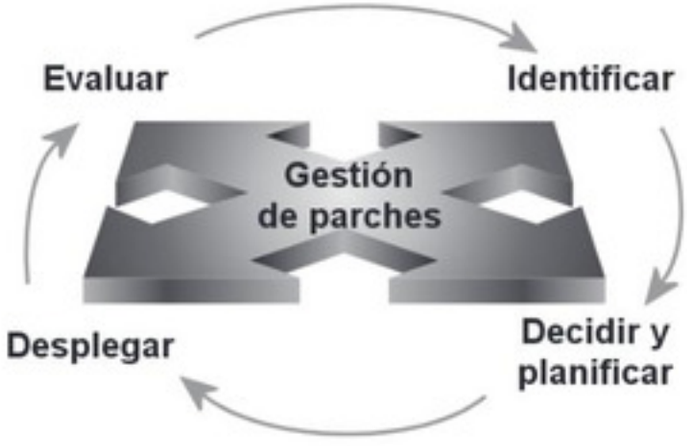
Evaluar
Identificar
Gestión
de parches
Desplegar
Decidir y
planificar

[illegible]

- [illegible]
- [illegible]
- [illegible]
- [illegible]

[illegible]

[redacted]

[redacted]

- [redacted]
- [redacted]
- [redacted]
- [redacted]
- [redacted]
- [redacted]
- [redacted]

[redacted]

[redacted]

[illegible]

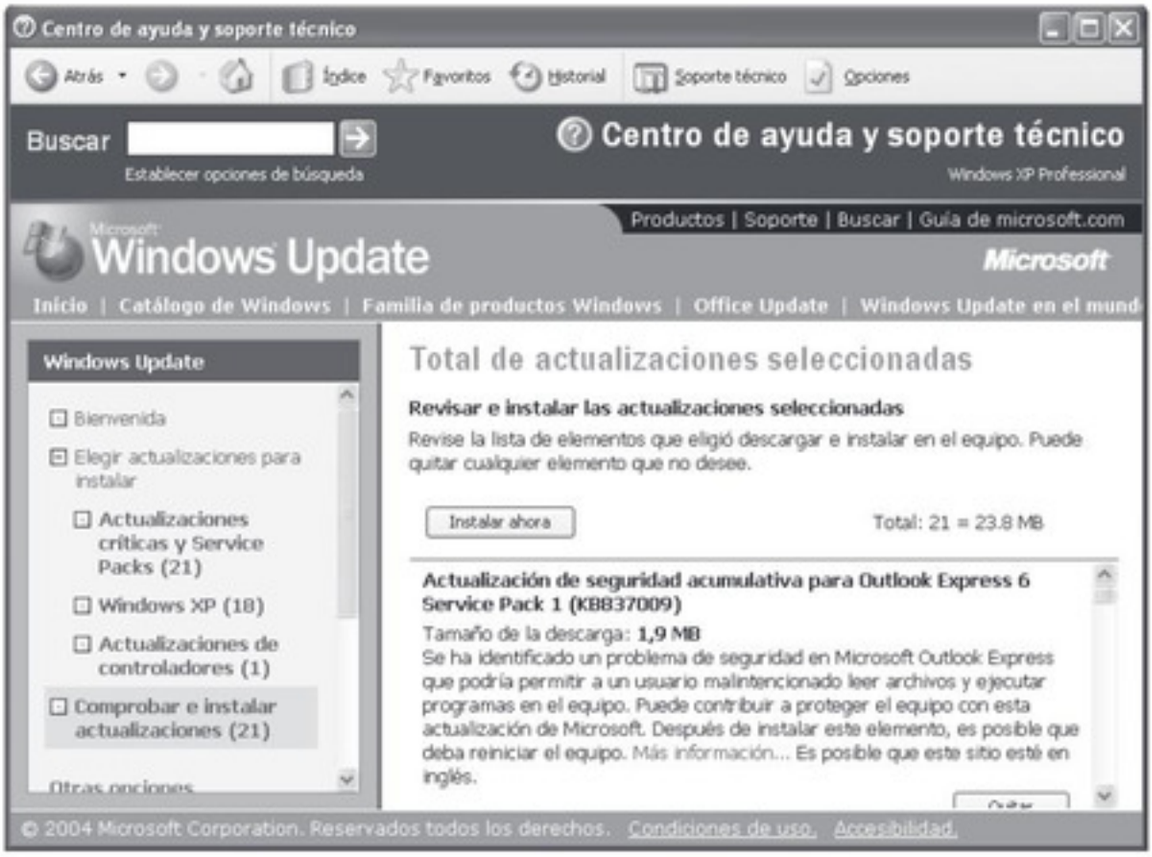
Centro de ayuda y soporte técnico
Atrás
Índice
Favoritos
Historial
Soporte técnico
Opciones
Buscar
Establecer opciones de búsqueda
Centro de ayuda y soporte técnico
Windows XP Professional
Productos | Soporte | Buscar | Guía de microsoft.com
Microsoft
Windows Update
Microsoft
Inicio | Catálogo de Windows | Familia de productos Windows | Office Update | Windows Update en el mund
Windows Update
Bienvenida
Elegir actualizaciones para instalar
Actualizaciones críticas y Service Packs (21)
Windows XP (18)
Actualizaciones de controladores (1)
Comprobar e instalar actualizaciones (21)
Total de actualizaciones seleccionadas
Revisar e instalar las actualizaciones seleccionadas
Revise la lista de elementos que eligió descargar e instalar en el equipo. Puede quitar cualquier elemento que no desee.
Instalar ahora
Total: 21 = 23.8 MB
Actualización de seguridad acumulativa para Outlook Express 6 Service Pack 1 (KB837009)
Tamaño de la descarga: 1,9 MB
Se ha identificado un problema de seguridad en Microsoft Outlook Express que podría permitir a un usuario malintencionado leer archivos y ejecutar programas en el equipo. Puede contribuir a proteger el equipo con esta actualización de Microsoft. Después de instalar este elemento, es posible que deba reiniciar el equipo. Más información... Es posible que este sitio esté en inglés.
© 2004 Microsoft Corporation. Reservados todos los derechos. Condiciones de uso. Accesibilidad.

[illegible]

- [illegible]
- [illegible]
- [illegible]

[illegible]

[illegible]

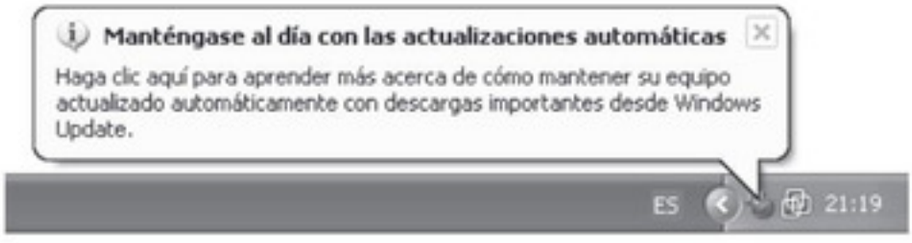
Manténgase al día con las actualizaciones automáticas
Haga clic aquí para aprender más acerca de cómo mantener su equipo actualizado automáticamente con descargas importantes desde Windows Update.
ES
21:19

[illegible]

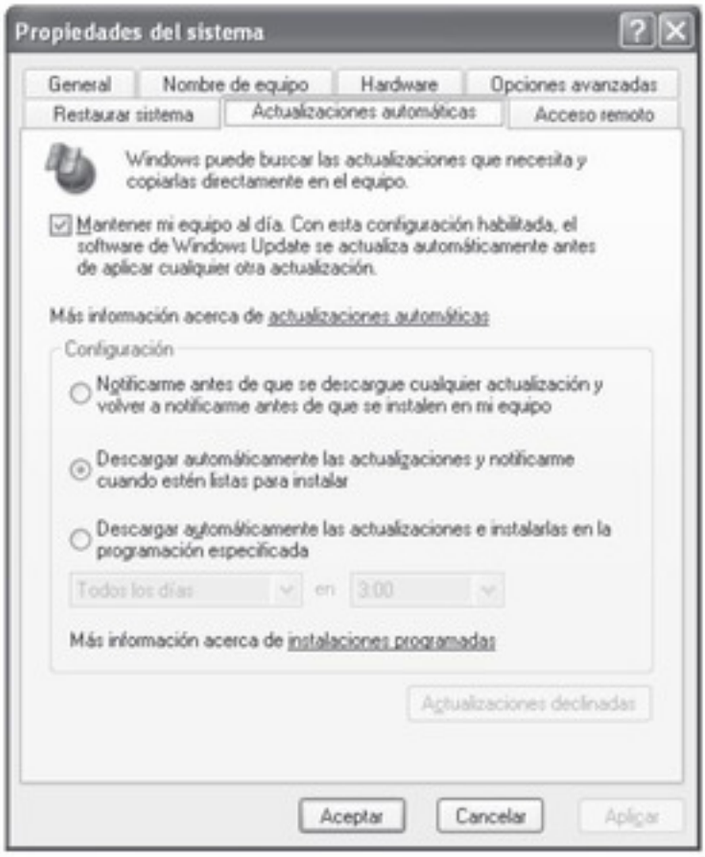
Propiedades del sistema
General
Nombre de equipo
Hardware
Opciones avanzadas
Restaurar sistema
Actualizaciones automáticas
Acceso remoto
Windows puede buscar las actualizaciones que necesita y copiarlas directamente en el equipo.
Mantener mi equipo al día. Con esta configuración habilitada, el software de Windows Update se actualiza automáticamente antes de aplicar cualquier otra actualización.
Más información acerca de actualizaciones automáticas
Configuración
Notificarme antes de que se descargue cualquier actualización y volver a notificarme antes de que se instalen en mi equipo
Descargar automáticamente las actualizaciones y notificarme cuando estén listas para instalar
Descargar automáticamente las actualizaciones e instalarlas en la programación especificada
Todos los días
en
3:00
Más información acerca de instalaciones programadas
Actualizaciones declinadas
Aceptar
Cancelar
Aplicar

[illegible] [illegible] [illegible] [illegible] [illegible] [illegible]

[illegible] [illegible] [illegible] [illegible] [illegible] [

[illegible]

[illegible]

[illegible]

[illegible]

[illegible]

- [illegible]
- [illegible]
- [illegible]
- [illegible]
- [illegible]
- [illegible]
- [illegible]
- [illegible]
- [illegible]
- [illegible]
- [illegible]
- [illegible]
- [illegible]
- [illegible]
- [illegible]
- [illegible]

[illegible]

TRUCO [illegible]

[illegible]

[illegible]

[illegible]

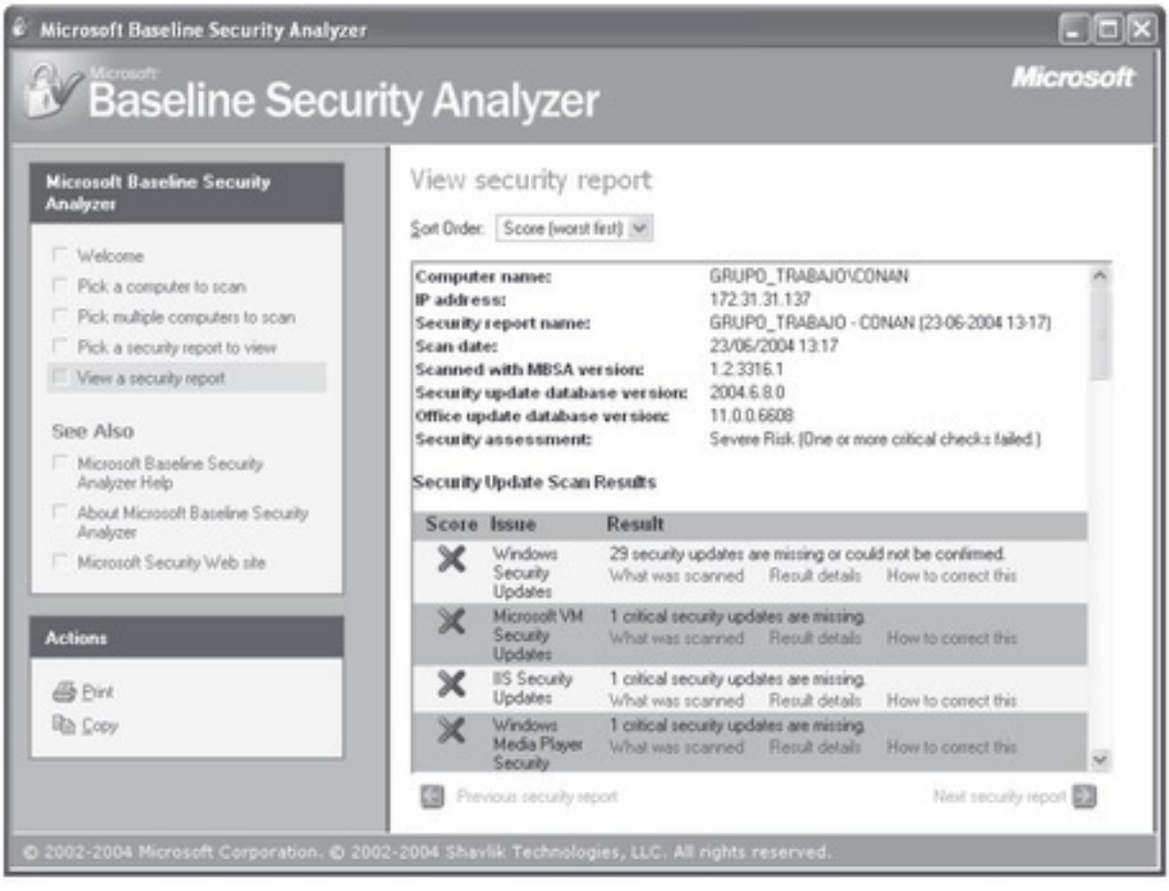
Microsoft Baseline Security Analyzer
Microsoft
Baseline Security Analyzer
Microsoft Baseline Security Analyzer
Welcome
Pick a computer to scan
Pick multiple computers to scan
Pick a security report to view
View a security report
See Also
Microsoft Baseline Security Analyzer Help
About Microsoft Baseline Security Analyzer
Microsoft Security Web site
Actions
Print
Copy
View security report
Sort Order: Score (worst first)
Computer name: GRUPO_TRABAJO\CONAN
IP address: 172.31.31.137
Security report name: GRUPO_TRABAJO - CONAN (23-06-2004 13-17)
Scan date: 23/06/2004 13:17
Scanned with MBSA version: 1.2.3316.1
Security update database version: 2004.6.8.0
Office update database version: 11.0.0.6608
Security assessment: Severe Risk (One or more critical checks failed.)
Security Update Scan Results
Score Issue Result
Windows Security Updates
29 security updates are missing or could not be confirmed.
What was scanned Result details How to correct this
Microsoft VM Security Updates
1 critical security updates are missing.
What was scanned Result details How to correct this
IIS Security Updates
1 critical security updates are missing.
What was scanned Result details How to correct this
Windows Media Player Security
1 critical security updates are missing.
What was scanned Result details How to correct this
Previous security report
Next security report
© 2002-2004 Microsoft Corporation. © 2002-2004 Shavlik Technologies, LLC. All rights reserved.

[illegible]

[illegible]

[illegible]

[

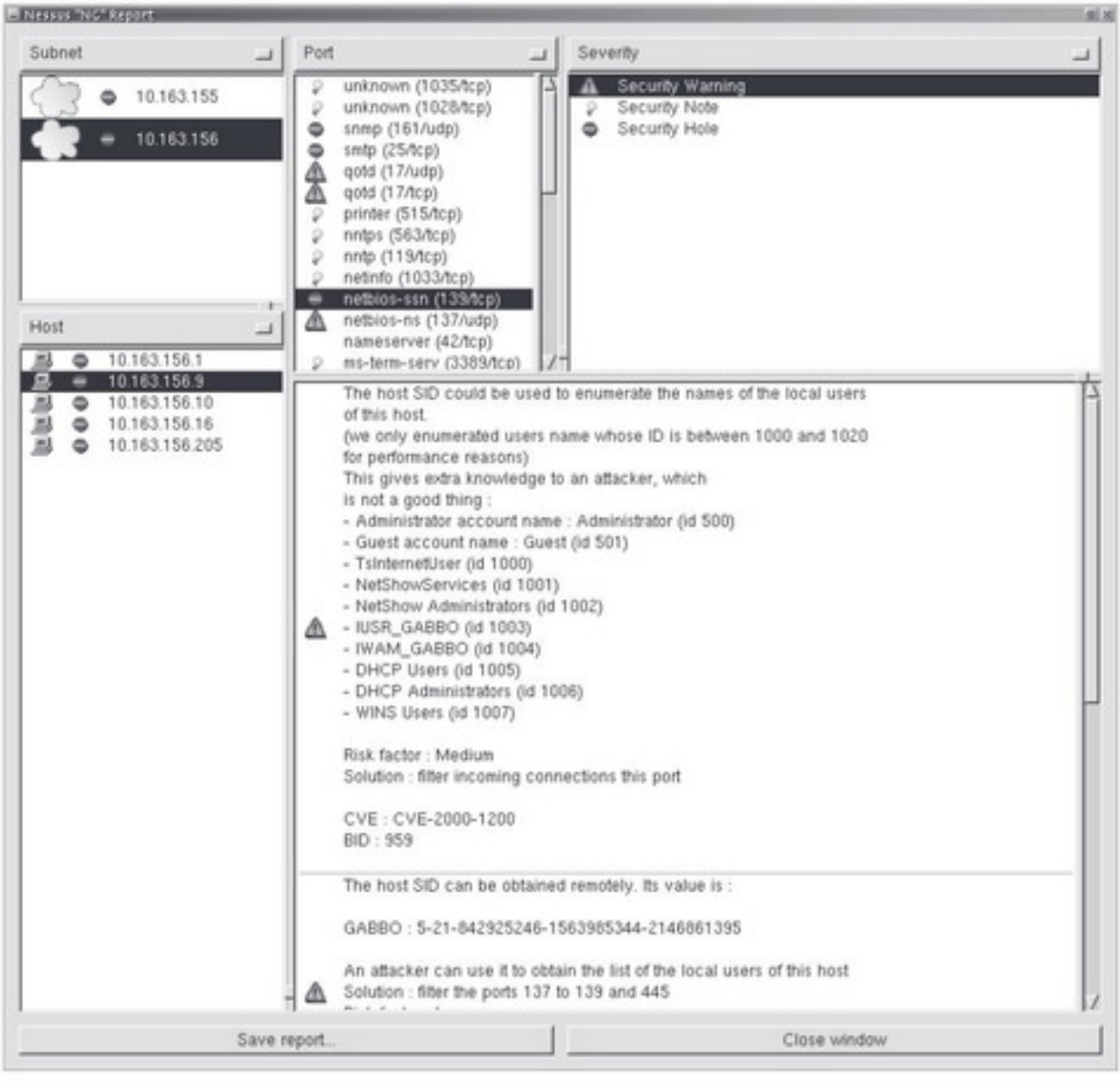
Nessus "NG" Report
Subnet
10.163.155
10.163.156
Port
unknown (1035/tcp)
unknown (1028/tcp)
snmp (161/udp)
smtp (25/tcp)
qotd (17/udp)
qotd (17/tcp)
printer (515/tcp)
nntps (563/tcp)
nntp (119/tcp)
netinfo (1033/tcp)
netbios-ssn (139/tcp)
netbios-ns (137/udp)
nameserver (42/tcp)
ms-term-serv (3389/tcp)
Severity
Security Warning
Security Note
Security Hole
Host
10.163.156.1
10.163.156.9
10.163.156.10
10.163.156.16
10.163.156.205
The host SID could be used to enumerate the names of the local users
of this host.
(we only enumerated users name whose ID is between 1000 and 1020
for performance reasons)
This gives extra knowledge to an attacker, which
is not a good thing :
- Administrator account name : Administrator (id 500)
- Guest account name : Guest (id 501)
- TsInternetUser (id 1000)
- NetShowServices (id 1001)
- NetShow Administrators (id 1002)
- IUSR_GABBO (id 1003)
- IWAM_GABBO (id 1004)
- DHCP Users (id 1005)
- DHCP Administrators (id 1006)
- WINS Users (id 1007)
Risk factor : Medium
Solution : filter incoming connections this port
CVE : CVE-2000-1200
BID : 959
The host SID can be obtained remotely. Its value is :
GABBO : 5-21-842925246-1563985344-2146861395
An attacker can use it to obtain the list of the local users of this host
Solution : filter the ports 137 to 139 and 445
Save report...
Close window

[illegible] [illegible] [illegible] [illegible] [illegible] [illegible] [illegible] [illegible] [illegible] [illegible] [illegible] [illegible] [illegible] [illegible]

[illegible] [illegible] [illegible] [illegible] [illegible] [illegible] [illegible] [illegible] [illegible] [illegible] [illegible] [illegible] [illegible]

[illegible] [illegible] [illegible] [illegible] [illegible] [illegible] [illegible] [illegible] [illegible] [illegible] [illegible] [illegible] [illegible] [

[redacted]

[redacted]

[redacted]

[redacted]

[redacted]

[redacted]

[redacted]

[redacted]

[redacted]

- [redacted]
- [redacted]
- [redacted]
- [redacted]
- [redacted]
- [redacted]

[redacted]

[redacted]

[illegible]

[illegible]

[illegible]

[illegible]

[illegible]

- [illegible]
- [illegible]
- [illegible]
- [illegible]
- [illegible]

[illegible]

[illegible]

[illegible]

[illegible]

[illegible]

- [illegible]
- [illegible]

- [redacted]
- [redacted]
- [redacted]

[redacted]

[redacted]

[redacted]

[redacted]

- [redacted]
- [redacted]

[redacted]

[redacted]

[redacted]

[redacted]

[redacted]

[redacted]

[illegible]

[illegible]

[illegible]

[illegible]
[illegible]
[illegible]
[illegible]
[illegible]
[illegible]
[illegible]
[illegible]
[illegible]
[illegible]

[illegible]

[illegible]

[illegible]

[illegible]

[illegible]

[illegible]

[illegible]

[illegible]

[illegible]

[illegible]

[illegible]

[illegible]

[illegible]

[illegible]

[illegible]

[illegible]

[illegible]

[illegible]

[illegible]

```
[illegible]
[illegible]
    [illegible]
    [illegible]

    [illegible]
        [illegible]
[illegible]
```

[illegible]

[illegible]

[illegible]

[illegible]

[illegible]

[illegible]

[illegible]

[illegible]

[illegible]

[illegible]

[illegible]

[illegible]

NOTA [illegible]

[illegible]

[illegible]

[illegible]

[illegible]

[redacted]

[redacted]

[redacted]

[redacted]

[redacted]

[redacted]

[redacted]

[redacted]

> [redacted]
> [redacted]
> [redacted]

[illegible]

[illegible]

[illegible]

[illegible]

[illegible]

[illegible]

[illegible]

[illegible]

[redacted]

[redacted]

[redacted]

[

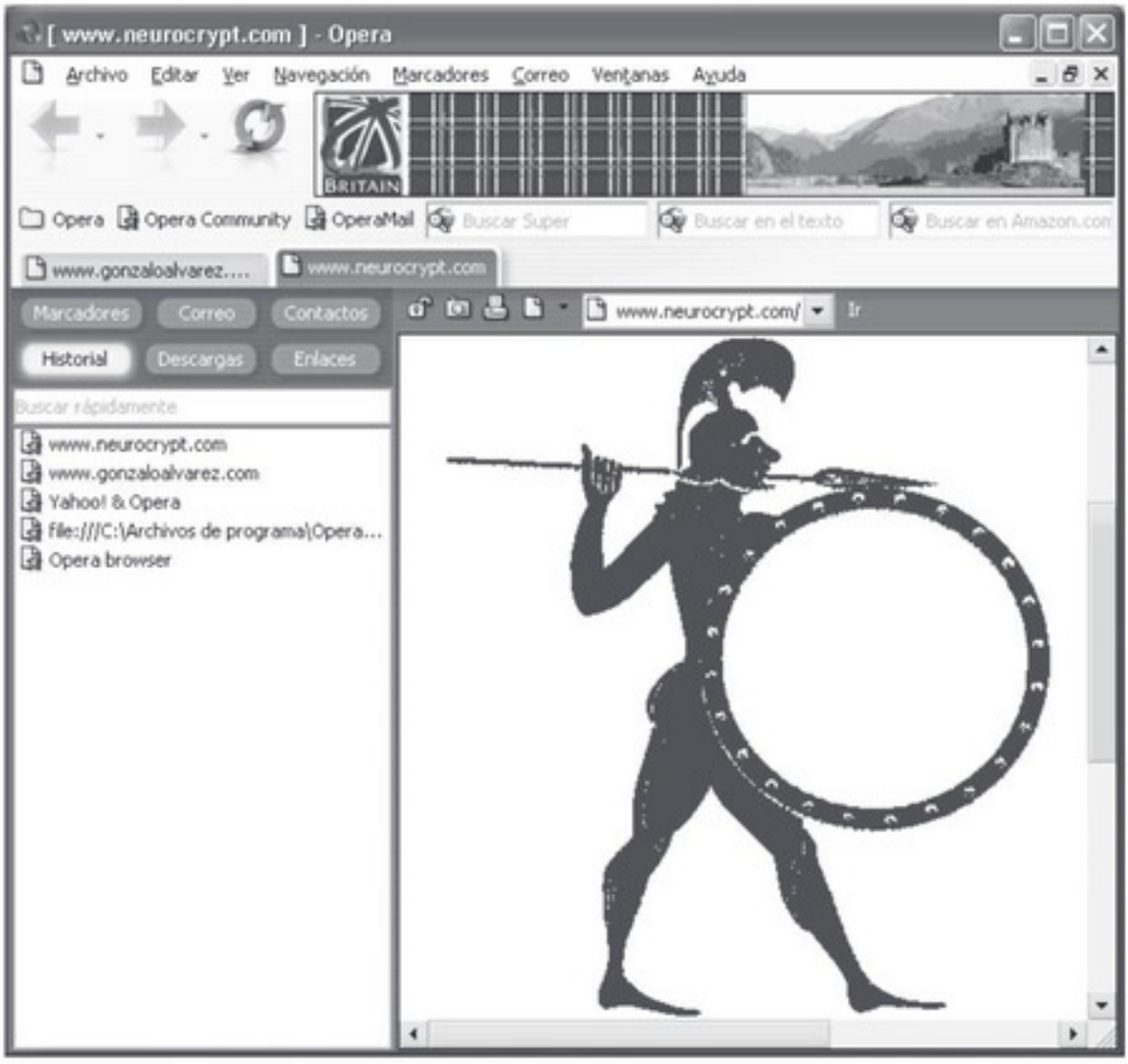
[www.neurocrypt.com] - Opera
Archivo Editar Ver Navegación Marcadores Correo Ventanas Ayuda
BRITAIN
Opera Opera Community OperaMail Buscar Super Buscar en el texto Buscar en Amazon.com
www.gonzaloalvarez.... www.neurocrypt.com
Marcadores Correo Contactos
Historial Descargas Enlaces
Buscar rápidamente
www.neurocrypt.com
www.gonzaloalvarez.com
Yahoo! & Opera
file:///C:\Archivos de programa\Opera...
Opera browser
www.neurocrypt.com/ Ir

[illegible] [illegible] [illegible] [illegible] [illegible] [illegible] [illegible] [illegible] [illegible] [illegible] [illegible]

[illegible] [illegible] [illegible] [illegible] [illegible] [illegible] [illegible] [illegible] [illegible] [illegible] [

[illegible]

[illegible]

[illegible]

[illegible]

[illegible]

[illegible]

[illegible]

[illegible]

[illegible]

TRUCO [illegible]

[illegible]

[illegible]

[illegible] [illegible]

[illegible]

[illegible]

[illegible] [illegible] [illegible] [

[illegible]

[illegible]

[illegible]

[illegible]

- [illegible]
- [illegible]
- [illegible]
- [illegible]

[illegible]

[illegible]

[illegible]

> [illegible]

TRUCO [illegible]

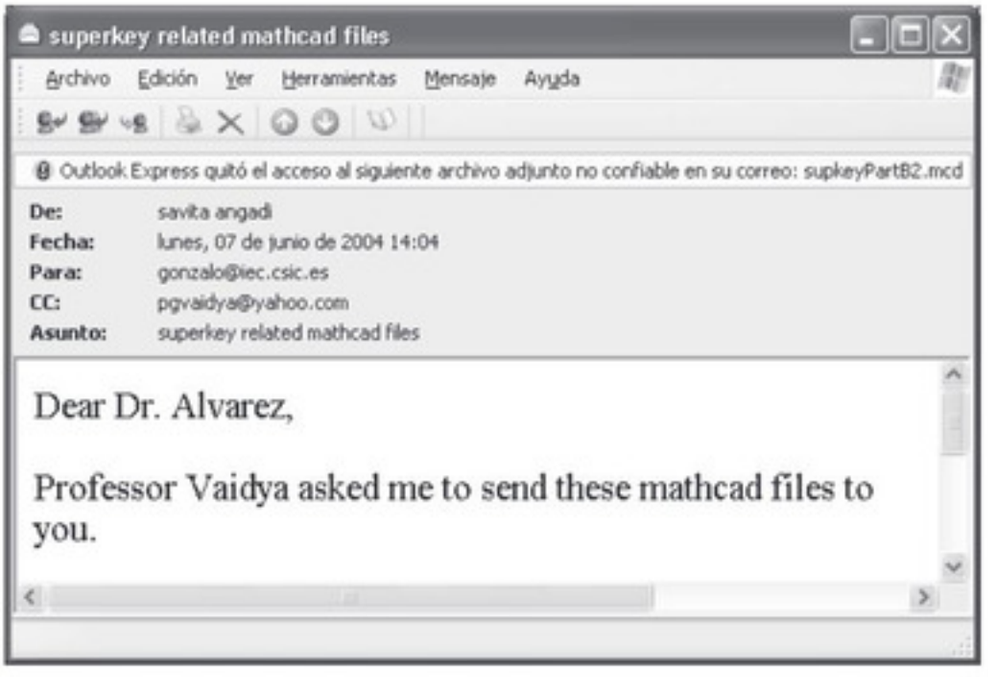
superkey related mathcad files
Archivo Edición Ver Herramientas Mensaje Ayuda
Outlook Express quitó el acceso al siguiente archivo adjunto no confiable en su correo: supkeyPartB2.mcd
De: savita angadi
Fecha: lunes, 07 de junio de 2004 14:04
Para: gonzalo@iec.csic.es
CC: pgvaidya@yahoo.com
Asunto: superkey related mathcad files
Dear Dr. Alvarez,
Professor Vaidya asked me to send these mathcad files to you.

[illegible]

[illegible]

[illegible]

[illegible]

[illegible]

[illegible]

[illegible]

[illegible]

[illegible]

Seguridad
Nivel de seguridad
Fuentes de confianza
Alto. Sólo se ejecutarán las macros firmadas que proceden de fuentes de confianza. Las macros sin firmar se deshabilitan automáticamente.
Medio. Puede elegir ejecutar o no macros que probablemente no son seguras.
Bajo (no recomendado). No ofrece protección contra macros inseguras. Utilice este valor sólo si dispone de un antivirus en su equipo o si está seguro de que todos los documentos que abra son de confianza.
No hay ningún antivirus instalado.
Aceptar
Cancelar

[illegible]

[illegible]

[illegible]

[illegible]

[illegible]

[illegible]

TRUCO [illegible]

[illegible]

[illegible]

[illegible]

[illegible]

[illegible]

Steven
File
Edit
Actions
Help
From TrillyProMan to Steven
Steven: Alright. We'll see what happens, but I'm keeping a positive outlook.
TrillyProMan: Good. I'll be right back.
*** NOTE: An existing SecureIM session exists with user Steven. To close this session, right click -> Close SecureIM Session.
TrillyProMan: Hey - I've got to run to the store for a bit, more shopping to do. Will be back MUCH later.
seya so
Send
Steven is typing a message.
1
2
3

[illegible]

[illegible]

[illegible]

[illegible]

[illegible]

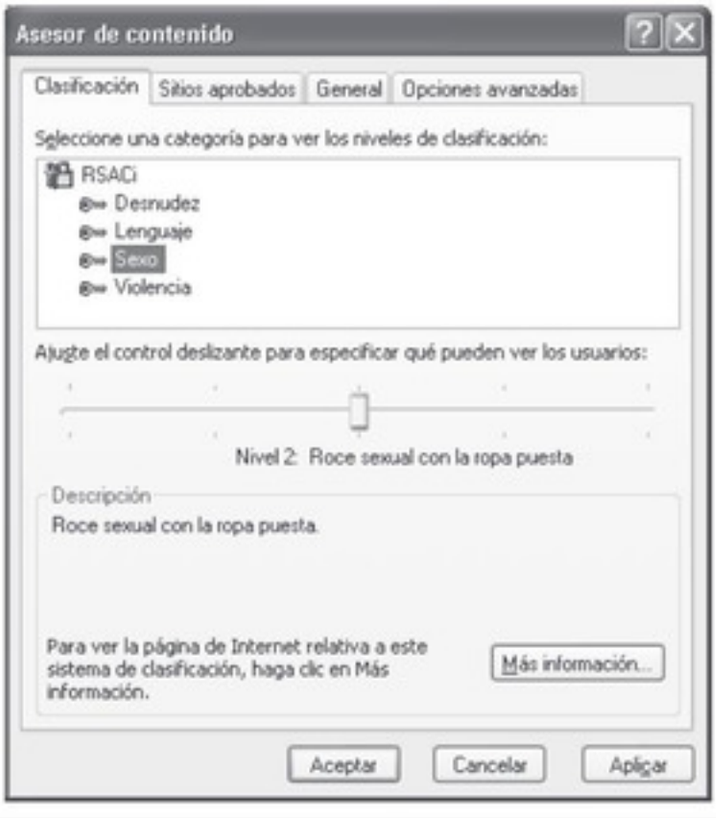
Asesor de contenido
Clasificación
Sitios aprobados
General
Opciones avanzadas
Seleccione una categoría para ver los niveles de clasificación:
RSACi
Desnudez
Lenguaje
Sexo
Violencia
Ajuste el control deslizante para especificar qué pueden ver los usuarios:
Nivel 2: Roce sexual con la ropa puesta
Descripción
Roce sexual con la ropa puesta.
Para ver la página de Internet relativa a este sistema de clasificación, haga clic en Más información.
Más información...
Aceptar
Cancelar
Aplicar

[illegible]

[redacted]

[redacted]

[redacted]

- [redacted]
- [redacted]
- [redacted]
- [redacted]

[redacted]

[redacted]

[redacted]

[redacted]

[redacted]

[illegible]

[illegible]

[illegible]

[illegible]

[illegible]

[illegible]

[illegible]

[illegible]

[illegible]

[illegible]

[illegible]

[illegible]

[illegible]

[illegible]

[illegible]

[illegible]

[illegible]

[illegible]

[illegible]

[redacted]

[redacted]

[redacted]

[redacted]

[redacted]

[redacted]

[

[illegible]

[illegible]

[illegible]

[illegible]

[illegible]

[illegible]

[illegible]

[illegible]

[illegible]

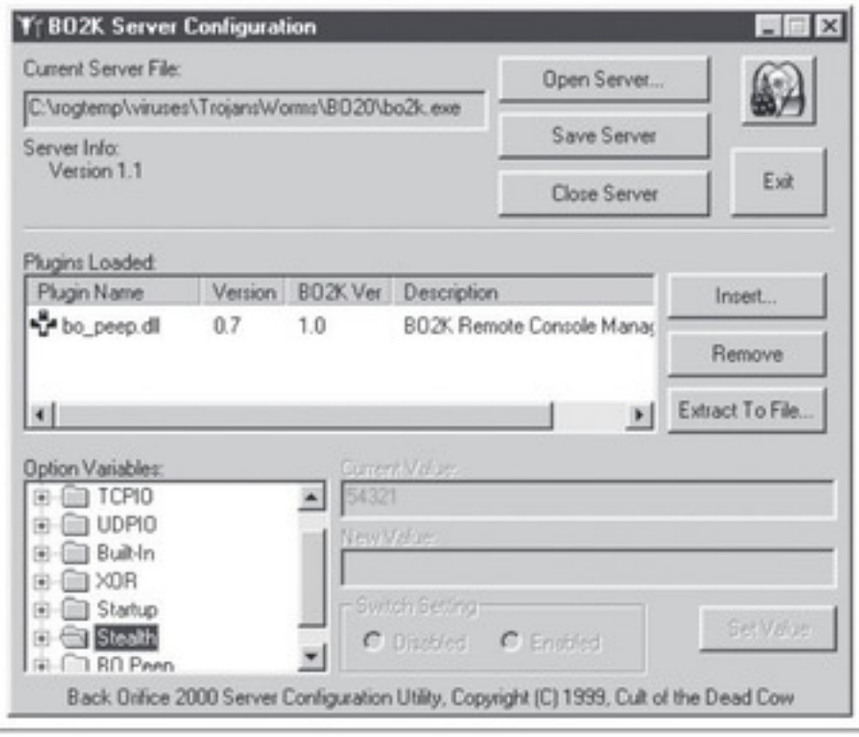
BO2K Server Configuration
Current Server File:
C:\rootemp\viruses\Trojans\Worms\BO20\bo2k.exe
Server Info:
Version 1.1
Open Server...
Save Server
Close Server
Exit
Plugins Loaded:
Plugin Name
Version
BO2K Ver
Description
bo_peep.dll
0.7
1.0
BO2K Remote Console Manag
Insert...
Remove
Extract To File...
Option Variables:
TCPIO
UDPIO
Built-In
XOR
Startup
Stealth
Current Value:
54321
New Value:
Switch Setting
Disabled
Enabled
Set Value
Back Orifice 2000 Server Configuration Utility, Copyright (C) 1999, Cult of the Dead Cow

[illegible]

[illegible]

[illegible]

[illegible]

[illegible]

[illegible]

[illegible]

[illegible]

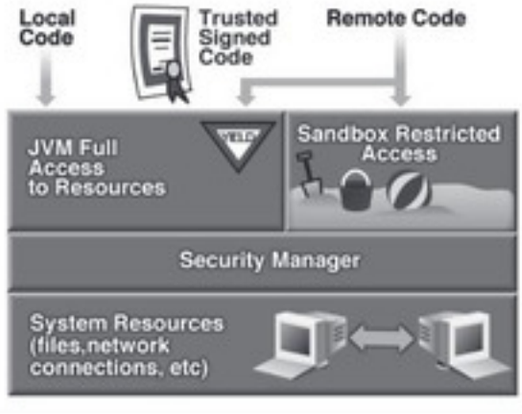
Local Code
Trusted Signed Code
Remote Code
JVM Full Access to Resources
Sandbox Restricted Access
Security Manager
System Resources (files,network connections, etc)

[illegible]

[illegible]

TRUCO [illegible]

[illegible]

[illegible]

[illegible]

TRUCO [illegible]

[illegible]

[illegible]

[illegible]

[illegible]

[illegible] [illegible] [illegible] [illegible] [

[redacted]

[redacted]

[redacted]

[redacted]

[redacted]

[redacted]

[redacted]

[

[illegible]

[illegible]

[illegible]

[illegible]

[illegible]

[illegible]

> [illegible]
> [illegible]
> [illegible]
> [illegible]
> [illegible]
> [illegible]

[illegible]

[illegible]

[illegible]

[illegible] 111 [illegible] 111 [illegible] 111 [illegible] 111 [illegible] 111 [illegible] 111 [illegible] 111
[illegible]
[illegible]
[illegible]
[illegible]

[illegible]

[illegible]

[illegible]

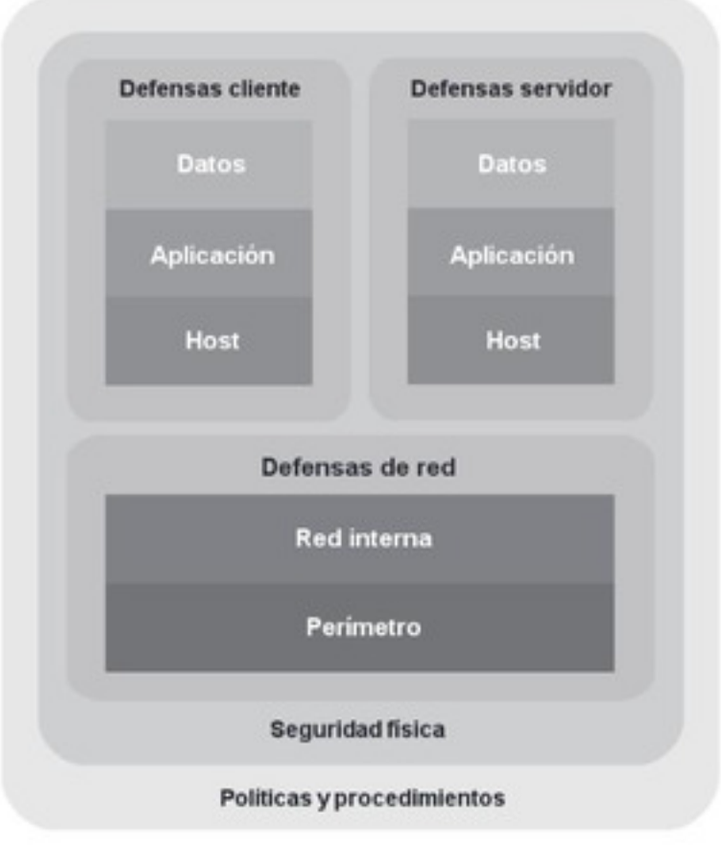

[illegible]

[illegible]

[illegible]

[illegible]

[illegible]

[illegible]

[illegible]

[illegible]

[redacted]

[redacted]

- [redacted]
- [redacted]
- [redacted]
- [redacted]
- [redacted]

[redacted]

[redacted]

[redacted]

[illegible] [illegible] [illegible] [illegible] [illegible]

[illegible]

[illegible]
[illegible]
[illegible]

[illegible]

[illegible]

[illegible]

[illegible]

[illegible]

[illegible]

[illegible]

[illegible]

[illegible]

[illegible]

[illegible]

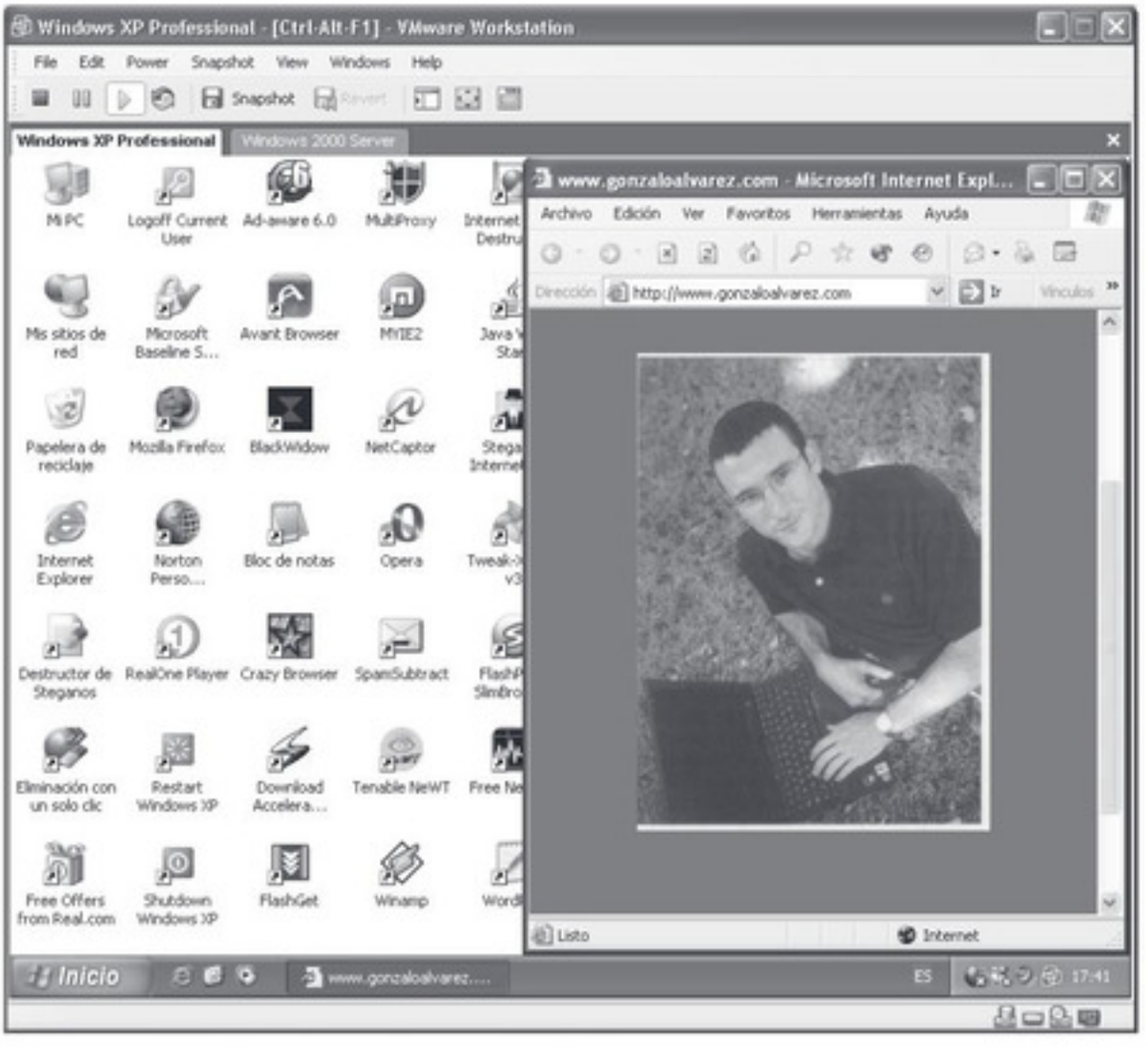
Windows XP Professional - [Ctrl-Alt-F1] - VMware Workstation
File Edit Power Snapshot View Windows Help
Snapshot
Windows XP Professional
Windows 2000 Server
Mi PC
Logoff Current User
Ad-aware 6.0
MultiProxy
Mis sitios de red
Microsoft Baseline S...
Avant Browser
MYIE2
Papelera de reciclaje
Mozilla Firefox
BlackWidow
NetCaptor
Internet Explorer
Norton Perso...
Bloc de notas
Opera
Destructor de Steganos
RealOne Player
Crazy Browser
SpamSubtract
Eliminación con un solo clic
Restart Windows XP
Download Accelera...
Tenable NeWT
Free Offers from Real.com
Shutdown Windows XP
FlashGet
Winamp
www.gonzaloalvarez.com - Microsoft Internet Expl...
Archivo Edición Ver Favoritos Herramientas Ayuda
Dirección http://www.gonzaloalvarez.com
Ir
Vínculos
Listo
Internet
Inicio
www.gonzaloalvarez....
ES
17:41

[illegible] [illegible] [illegible] [illegible] [illegible]

[illegible]

[illegible]

[illegible]

[illegible]

[illegible]

[illegible]

[illegible]

[illegible]

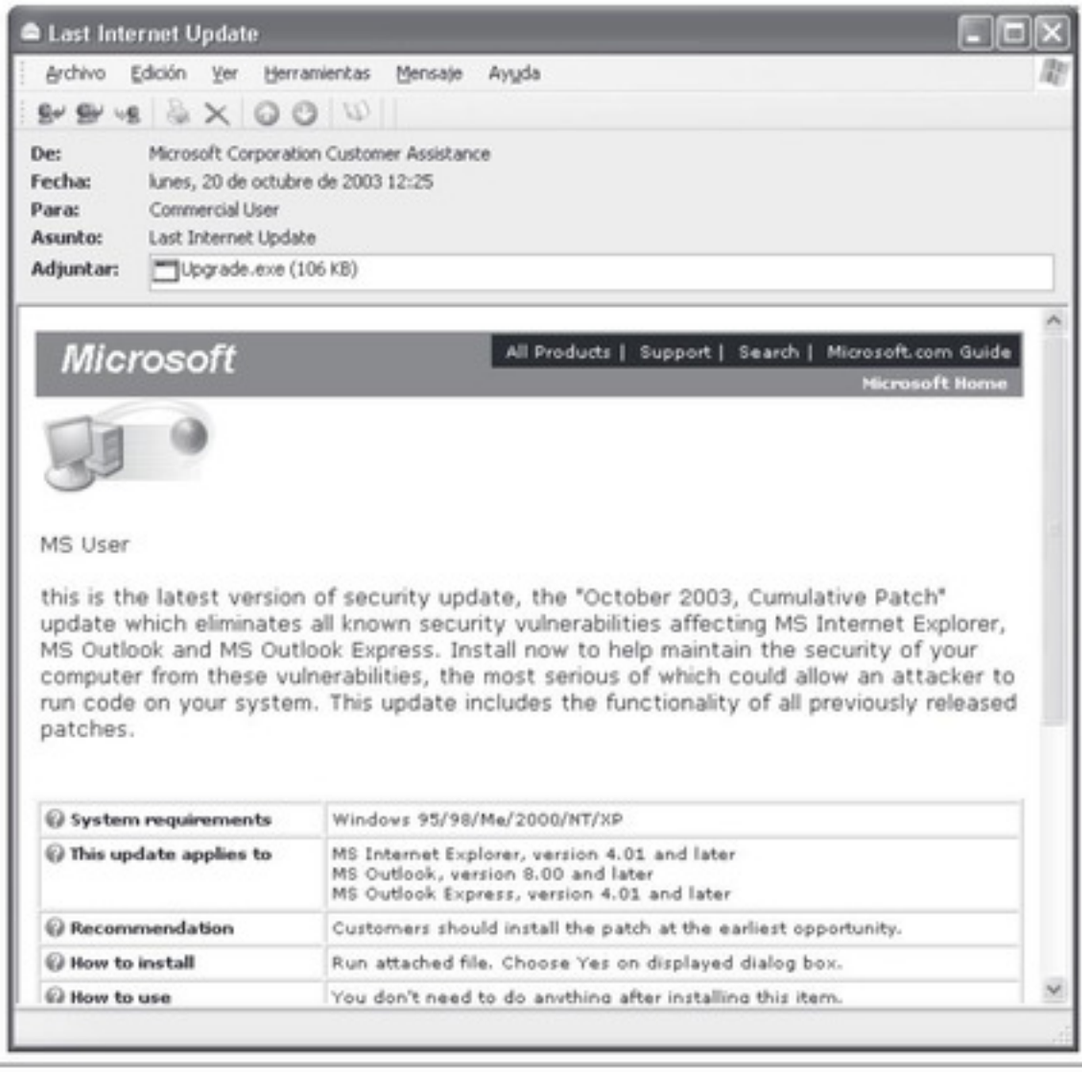
Last Internet Update
Archivo Edición Ver Herramientas Mensaje Ayuda
De: Microsoft Corporation Customer Assistance
Fecha: lunes, 20 de octubre de 2003 12:25
Para: Commercial User
Asunto: Last Internet Update
Adjuntar: Upgrade.exe (106 KB)
Microsoft
All Products | Support | Search | Microsoft.com Guide
Microsoft Home
MS User
this is the latest version of security update, the "October 2003, Cumulative Patch" update which eliminates all known security vulnerabilities affecting MS Internet Explorer, MS Outlook and MS Outlook Express. Install now to help maintain the security of your computer from these vulnerabilities, the most serious of which could allow an attacker to run code on your system. This update includes the functionality of all previously released patches.
System requirements
Windows 95/98/Me/2000/NT/XP
This update applies to
MS Internet Explorer, version 4.01 and later
MS Outlook, version 8.00 and later
MS Outlook Express, version 4.01 and later
Recommendation
Customers should install the patch at the earliest opportunity.
How to install
Run attached file. Choose Yes on displayed dialog box.
How to use
You don't need to do anything after installing this item.

[illegible]

[illegible]

[illegible]

[illegible]

[illegible]

[illegible]

[illegible]

- [illegible]
- [illegible]
- [illegible]
- [illegible]
- [illegible]
- [illegible]
- [illegible]

[illegible]

[illegible]

[

[illegible]

[illegible]

TRUCO [illegible]

[illegible]

[illegible]

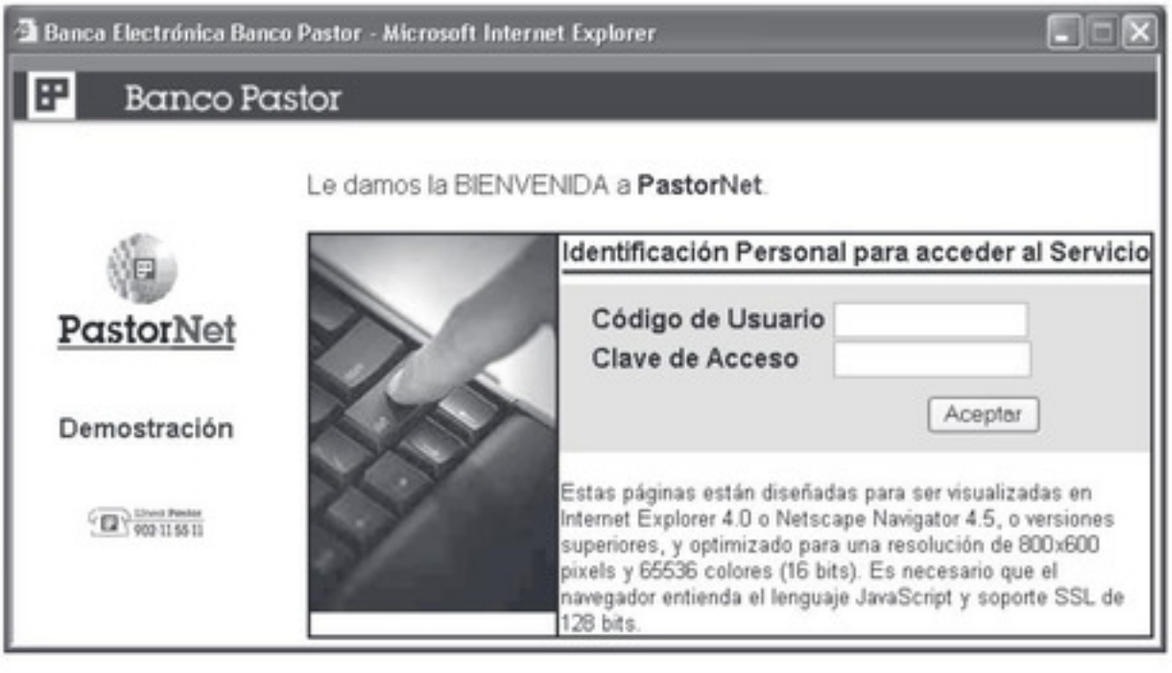
Banca Electrónica Banco Pastor - Microsoft Internet Explorer
Banco Pastor
Le damos la BIENVENIDA a PastorNet.
PastorNet
Demostración
Identificación Personal para acceder al Servicio
Código de Usuario
Clave de Acceso
Aceptar
Estas páginas están diseñadas para ser visualizadas en Internet Explorer 4.0 o Netscape Navigator 4.5, o versiones superiores, y optimizado para una resolución de 800x600 pixels y 65536 colores (16 bits). Es necesario que el navegador entienda el lenguaje JavaScript y soporte SSL de 128 bits.

[illegible]

[illegible]

[illegible]

[illegible]

[redacted]

[redacted]

[redacted]

[illegible]

[illegible]

[illegible]

[illegible]

[illegible]

[illegible]

[illegible]

- - Microsoft Internet Explorer
mis datos
Vini Paga
utilidades
ayuda
PAGA
consulta de operaciones
tarjeta: tarjeta BBK mastercard
últimas operaciones
nº tarjeta:
nueva consulta
fecha
importe
concepto
18/06/2004 29,00 EUR Registro Arsys
18/12/2003 23,12 EUR AUTOBUS BILBAO
05/12/2003 1,20 EUR Postal01
10/10/2003 17,76 EUR alhambra
<< anterior
siguiente >>
De esta manera podrás identificar fácilmente el estado de tus operaciones:
cancelada
caducada
activa
realizada
Internet

[illegible]

[illegible]

[illegible]

[illegible]

[illegible]

[illegible]

[illegible]

[illegible]

[illegible]

[illegible]

> [illegible]
> [illegible]
> [illegible]
> [illegible]
> [illegible]
> [illegible]
> [illegible]

[illegible]

[redacted]

[redacted]

[redacted]

[redacted]

> [redacted]
> [redacted]

[redacted]

[redacted]

[illegible]

[illegible]

[illegible]

[illegible]

[illegible]

[illegible]

[illegible]

[illegible]

[illegible]

[illegible]

[illegible]

[illegible]

[illegible]

```
[illegible]
[illegible] [illegible] [illegible]
    [illegible] [illegible] [illegible] [illegible] [illegible]
```

[illegible]

[illegible]

[redacted]

> [redacted]

[redacted]

[redacted]

[illegible]

[illegible]

[illegible]

[illegible]

[illegible]

[illegible]

[illegible]

[illegible]

[illegible]

[illegible]

[illegible]

[illegible]

[illegible]

- [illegible]
- [illegible]
- [illegible]
- [illegible]

[illegible]

- [illegible]
- [illegible]

[illegible]

- [illegible]
- [illegible]
- [illegible]
- [illegible]

[illegible]

- [illegible]
- [illegible]
- [illegible]
- [illegible]
- [illegible]
- [illegible]

[illegible]

- [illegible]
- [illegible]
- [illegible]

[illegible]

- [illegible]
- [illegible]
- [illegible]

[illegible]

- [illegible]
- [illegible]
- [illegible]
- [illegible]

[illegible]

[illegible]

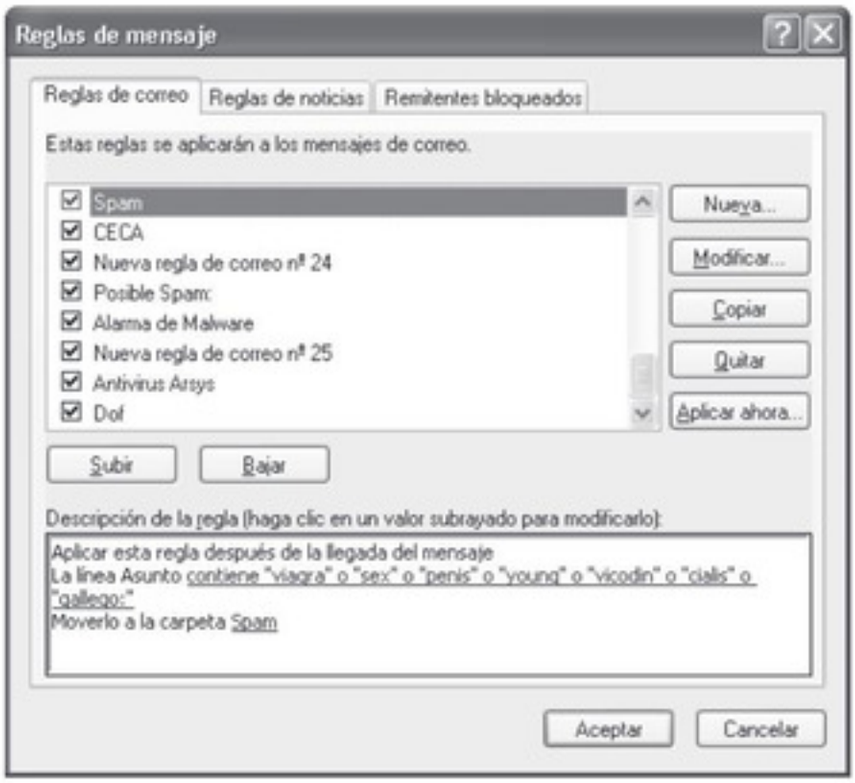
Reglas de mensaje
Reglas de correo
Reglas de noticias
Remitentes bloqueados
Estas reglas se aplicarán a los mensajes de correo.
Spam
CECA
Nueva regla de correo nº 24
Posible Spam
Alarma de Malware
Nueva regla de correo nº 25
Antivirus Arsys
Dol
Nueva...
Modificar...
Copiar
Quitar
Aplicar ahora...
Subir
Bajar
Descripción de la regla (haga clic en un valor subrayado para modificarlo):
Aplicar esta regla después de la llegada del mensaje
La línea Asunto contiene "viagra" o "sex" o "penis" o "young" o "vicodin" o "cialis" o "gallego:"
Moverlo a la carpeta Spam
Aceptar
Cancelar

[illegible] [illegible] [illegible] [

[redacted]

[redacted]

NOTA [redacted]

[redacted]

[redacted]

[redacted]

[redacted]

> [redacted]

[redacted]

[redacted]

[redacted]

[redacted]

[redacted]

[redacted]

[illegible] *[illegible]*

[illegible]

[illegible]

[illegible]

[illegible]

[

[illegible]

[illegible]
[illegible]
[illegible]

[illegible] [illegible] [illegible]
[illegible]

[illegible] [illegible] [illegible] [illegible]
[illegible]

[illegible] [illegible] [illegible]
[illegible]

[illegible] [illegible] [illegible]
[illegible]

[illegible]

[illegible] [illegible] [illegible] [illegible]
[illegible] [illegible] [illegible] [illegible]

[illegible] [illegible] [illegible] [illegible] [illegible]
[illegible] [illegible] [illegible]

[illegible] [illegible]
[illegible]
[illegible]
[illegible]
[illegible]
[illegible]
[illegible]
[illegible]
[illegible]
[illegible]

[illegible] [illegible]

[illegible]
[illegible]
[illegible]
[illegible]
[illegible]
[illegible]
[illegible]
[illegible]
[illegible]
[illegible]

[illegible]

[illegible]

[illegible]

[redacted]

[redacted]

[redacted]

[redacted]
[redacted]

[redacted]
[redacted]

[redacted]

[redacted]
[redacted]

[redacted]
[redacted]

[redacted]

[redacted]
[redacted]
[redacted]
[redacted]

[redacted]
[redacted]

[redacted]

[illegible]

[illegible]

[illegible]

[illegible]

[illegible]

[illegible]

[illegible]

[illegible]

[illegible]

[illegible]

[illegible]

[illegible]

[illegible]

[illegible]

[illegible]

[illegible]

Controles
Recuperativos
Correctivos
Detectivos
Análisis forense
Preventivos Disuasorios
Tiempo
Antes
Durante
Después

[redacted]

[redacted]

> [redacted]
> [redacted]
> [redacted]
> [redacted]

[redacted]

> [redacted]
> [redacted]
> [redacted]
> [redacted]
> [redacted]
> [redacted]

[redacted]

red inalámbrica
Internet
red
módem
acceso físico

[illegible]

[illegible]

[illegible]

[illegible]

[illegible]

[redacted]

[redacted]

[redacted]

[redacted]

[redacted]

[redacted]

[redacted]

[redacted]

[redacted]

NOTA [redacted]

[redacted]

[redacted]

[redacted]

[redacted]

- [redacted]
- [redacted]
- [redacted]
- [redacted]

[redacted]

[redacted]

[redacted]

[redacted] [redacted] [redacted] [redacted] [redacted] [redacted] [redacted] [redacted] [redacted] [redacted] [redacted] [redacted] [redacted] [redacted]

[redacted] [redacted] [redacted] [redacted] [redacted] [redacted] [redacted]
[redacted] [redacted] [redacted] [redacted]

[redacted] [redacted] [redacted] [redacted] [redacted]
[redacted] [redacted] [redacted] [redacted]

[redacted] [redacted] [redacted] [redacted]
[redacted] [redacted] [redacted] [redacted] [redacted] [redacted]

[redacted] [redacted] [redacted] [redacted]
[redacted] [redacted] [redacted] [redacted] [redacted]

[redacted] [redacted] [redacted] [redacted]
[redacted] [redacted] [redacted] [redacted]

[redacted] [redacted] [redacted] [redacted] [redacted] [redacted] [redacted] [redacted] [redacted] [redacted] [redacted] [redacted] [redacted] [

[illegible]

[illegible]

[illegible]

[illegible]

[illegible]

[illegible]

[

[illegible]

[illegible]

[illegible]

[illegible] [illegible]

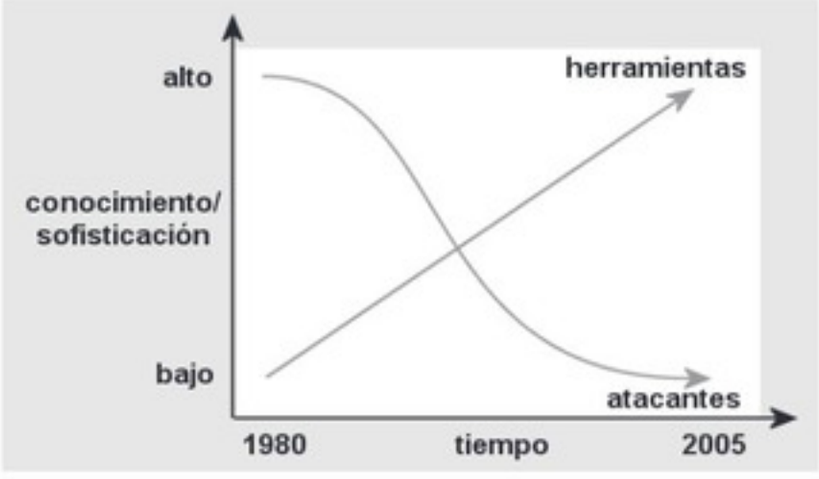
alto
herramientas
conocimiento/
sofisticación
bajo
atacantes
1980
tiempo
2005

[illegible] [illegible]

[illegible]

[illegible]

[illegible]

[illegible]

[illegible]

[illegible] *[illegible]*

[illegible]

[illegible]

[illegible]

[redacted]

[redacted]

[redacted]

[redacted]

[redacted]

[redacted]

[redacted]

[redacted]

[redacted]

[redacted]

[redacted]

[redacted]

[redacted]

[redacted]

[redacted]

[redacted]

[redacted]

[redacted]

[redacted]

[redacted]

[redacted]

[redacted]

[redacted]

[redacted]

[redacted]

[redacted]

[redacted]

[redacted]

[redacted]

[redacted]

> [redacted]
> [redacted]
> [redacted]

[illegible] [illegible]

[illegible]

[illegible]
[illegible]
[illegible]
[illegible]

[illegible] [illegible]

[illegible]

[illegible]
[illegible]
[illegible]
[illegible]
[illegible]

[illegible] [illegible]

[illegible] [illegible] [illegible] [

[illegible]

[illegible]

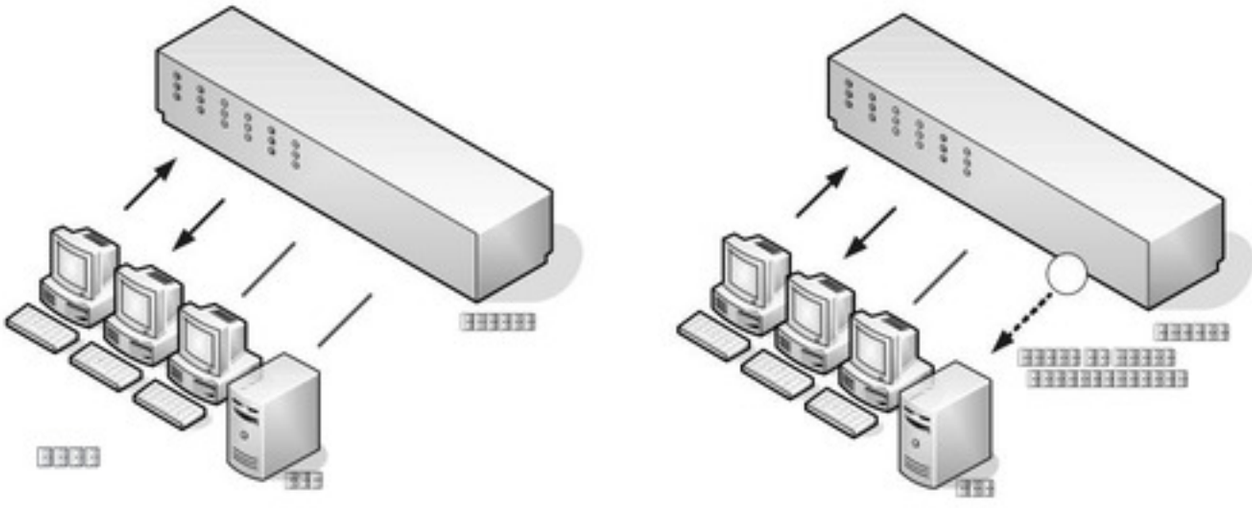

[illegible]

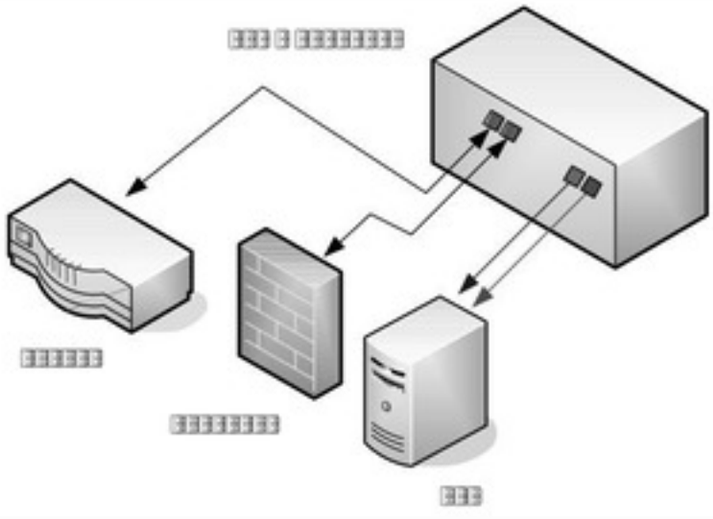

[illegible]

[illegible]

[illegible]

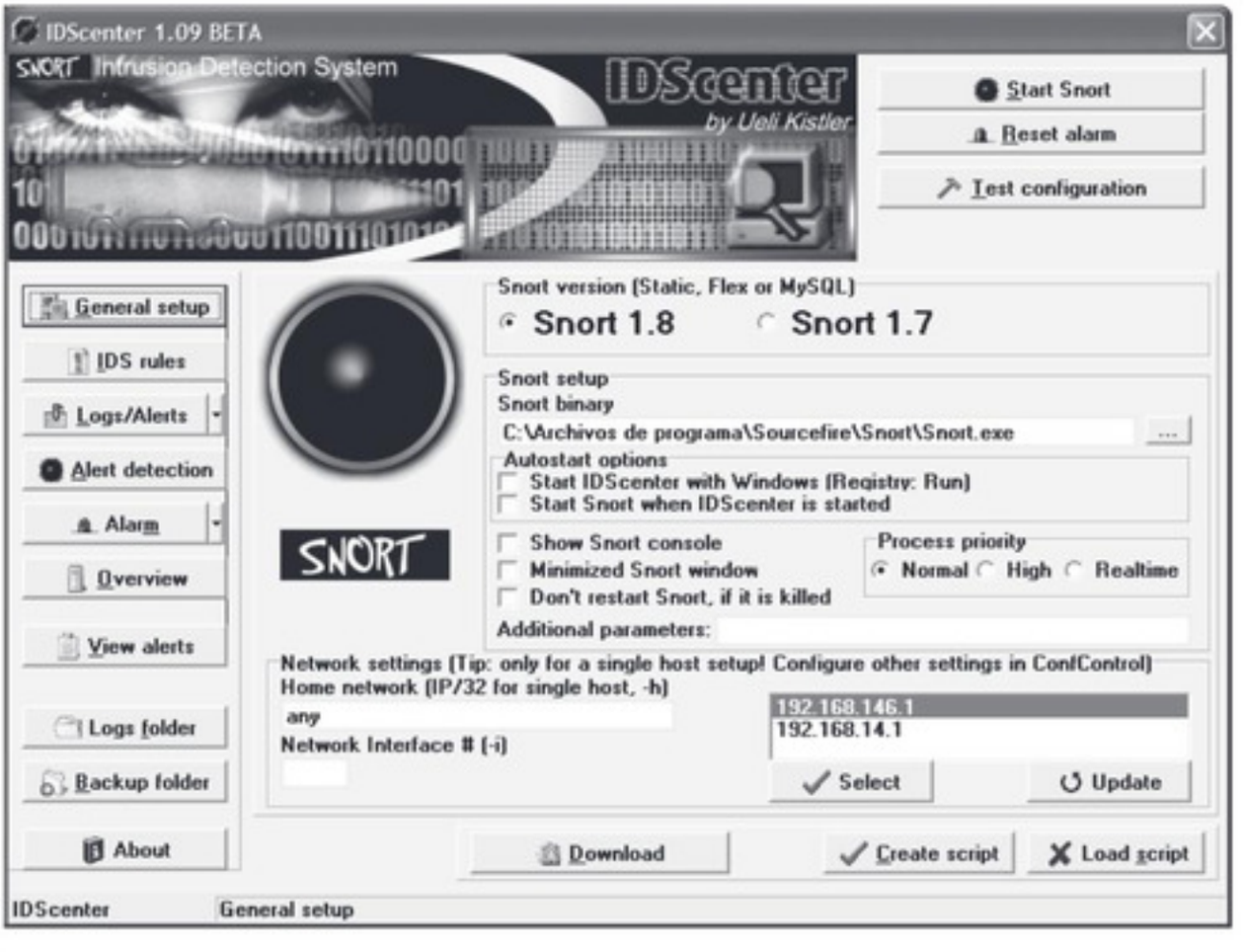
IDScenter 1.09 BETA
SNORT Intrusion Detection System
IDScenter
by Ueli Kistler
Start Snort
Reset alarm
Test configuration
General setup
IDS rules
Logs/Alerts
Alert detection
Alarm
Overview
View alerts
Logs folder
Backup folder
About
Snort version (Static, Flex or MySQL)
Snort 1.8
Snort 1.7
Snort setup
Snort binary
C:\Archivos de programa\Sourcefire\Snort\Snort.exe
Autostart options
Start IDScenter with Windows (Registry: Run)
Start Snort when IDScenter is started
Show Snort console
Minimized Snort window
Don't restart Snort, if it is killed
Process priority
Normal
High
Realtime
Additional parameters:
SNORT
Network settings (Tip: only for a single host setup! Configure other settings in ConfControl)
Home network (IP/32 for single host, -h)
any
Network Interface # (-i)
192.168.146.1
192.168.14.1
Select
Update
Download
Create script
Load script
IDScenter
General setup

[illegible]

[illegible]

[illegible]

[illegible]

[illegible]

[illegible]

[illegible]

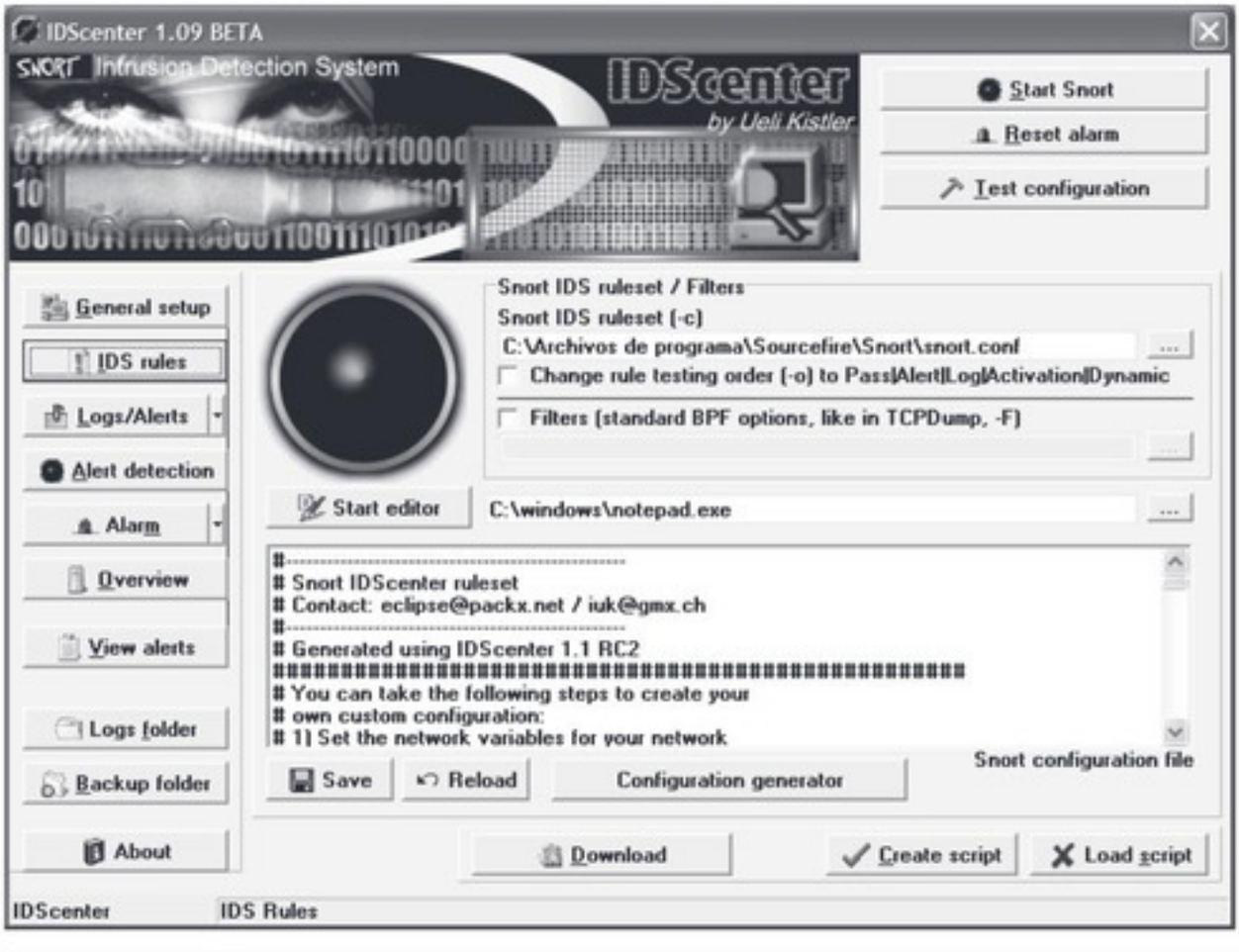
IDScenter 1.09 BETA
SNORT Infrusion Detection System
IDScenter
by Ueli Kistler
Start Snort
Reset alarm
Test configuration
General setup
IDS rules
Logs/Alerts
Alert detection
Alarm
Overview
View alerts
Logs folder
Backup folder
About
Snort IDS ruleset / Filters
Snort IDS ruleset (-c)
C:\Archivos de programa\Sourcefire\Snort\snort.conf
Change rule testing order (-o) to Pass|Alert|Log|Activation|Dynamic
Filters (standard BPF options, like in TCPDump, -F)
Start editor
C:\windows\notepad.exe
Snort IDScenter ruleset
Contact: eclipse@packx.net / iuk@gmx.ch
Generated using IDScenter 1.1 RC2
You can take the following steps to create your
own custom configuration:
1) Set the network variables for your network
Snort configuration file
Save
Reload
Configuration generator
Download
Create script
Load script
IDScenter
IDS Rules

[redacted]

[redacted]

[redacted]

[redacted]

[redacted]

[redacted]

[redacted]

[redacted]

[redacted]

[redacted]

[redacted]

[redacted]

[redacted]

[redacted]

[

[illegible]

[illegible]

[illegible]

> [illegible]
> [illegible]
> [illegible]

[illegible]

[illegible]

[illegible]

[illegible]

> [illegible]
> [illegible]
> [illegible]

[redacted]

[redacted]

- [redacted]
- [redacted]
- [redacted]
- [redacted]

[redacted]

[redacted]

[redacted]

```
[redacted]
```

[redacted]

[illegible]

[illegible]

[illegible]

[illegible]

- [illegible]
- [illegible]
- [illegible]
- [illegible]
- [illegible]
- [illegible]
- [illegible]
- [illegible]
- [illegible]
- [illegible]

Entrada de auditoría para auditoría.TIF
Objeto
Nombre: gonzalo (CONAN\gonzalo)
Cambiar...
Aplicar en: Sólo este objeto
Acceso:
Correcto
Incorrecto
Control total
Recorrer carpeta / Ejecutar archivo
Listar carpeta / Leer datos
Atributos de lectura
Atributos extendidos de lectura
Crear archivos / Escribir datos
Crear carpetas / Anexar datos
Atributos de escritura
Atributos extendidos de escritura
Eliminar
Permisos de lectura
Cambiar permisos
Tomar posesión
Aplicar estos valores de auditoría sólo a los objetos y/o contenedores dentro de este contenedor
Borrar todo
Aceptar
Cancelar

[illegible]

[illegible]

[illegible]

[illegible]

[illegible]

[illegible]

- [illegible]
- [illegible]
- [illegible]
- [illegible]
- [illegible]
- [illegible]

[illegible]

- [illegible]
- [illegible]
- [illegible]
- [illegible]
- [illegible]
- [illegible]

[illegible]

- [illegible]
- [illegible]
- [illegible]
- [illegible]
- [illegible]
- [illegible]

[illegible]

- [illegible]
- [illegible]
- [illegible]
- [illegible]
- [illegible]
- [illegible]

Entrada de auditoría para Internet Explorer
Objeto
Nombre: gonzalo (CONAN\gonzalo)
Cambiar...
Aplicar en: Esta clave y sus subclaves
Acceso:
Correcto
Incorrecto
Control total
Consultar valor
Establecer valor
Crear subclave
Enumerar subclaves
Notificar
Crear vínculo
Eliminar
Escribir DAC
Escribir propietario
Controles de lectura
Aplicar estos valores de auditoría sólo a los objetos y/o contenedores dentro de este contenedor
Borrar todo
Aceptar
Cancelar

[illegible]

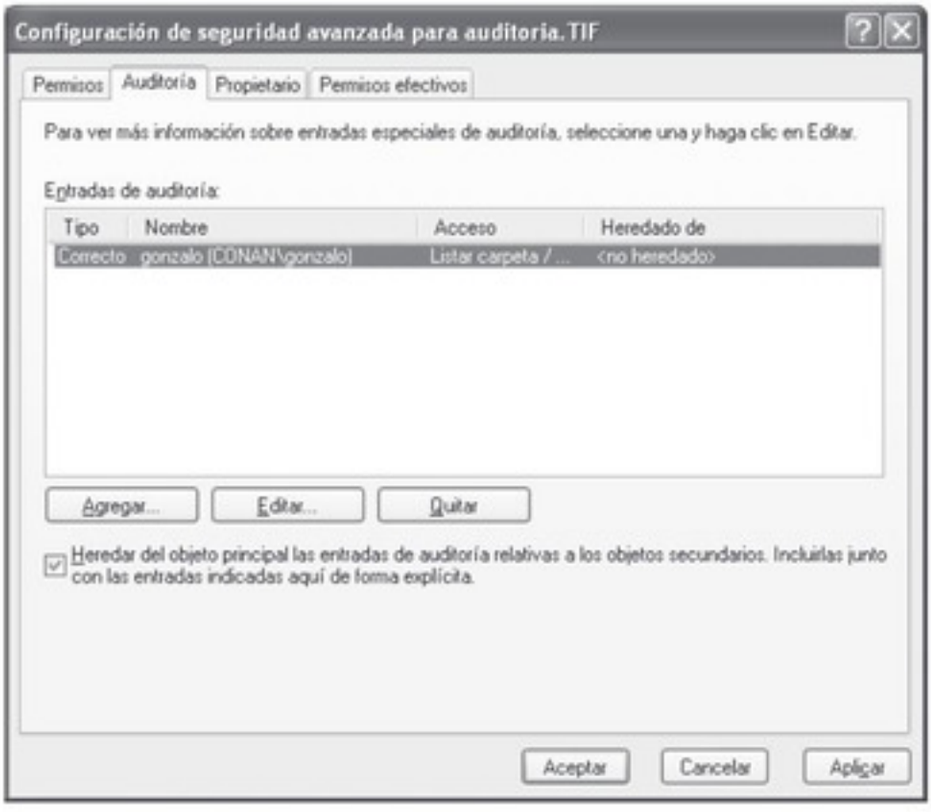
Configuración de seguridad avanzada para auditoría.TIF
Permisos
Auditoría
Propietario
Permisos efectivos
Para ver más información sobre entradas especiales de auditoría, seleccione una y haga clic en Editar.
Entradas de auditoría:
Tipo
Nombre
Acceso
Heredado de
Correcto
gonzalo (CONAN\gonzalo)
Listar carpeta / ...
<no heredado>
Agregar...
Editar...
Quitar
Heredar del objeto principal las entradas de auditoría relativas a los objetos secundarios. Incluirlas junto con las entradas indicadas aquí de forma explícita.
Aceptar
Cancelar
Aplicar

[illegible]

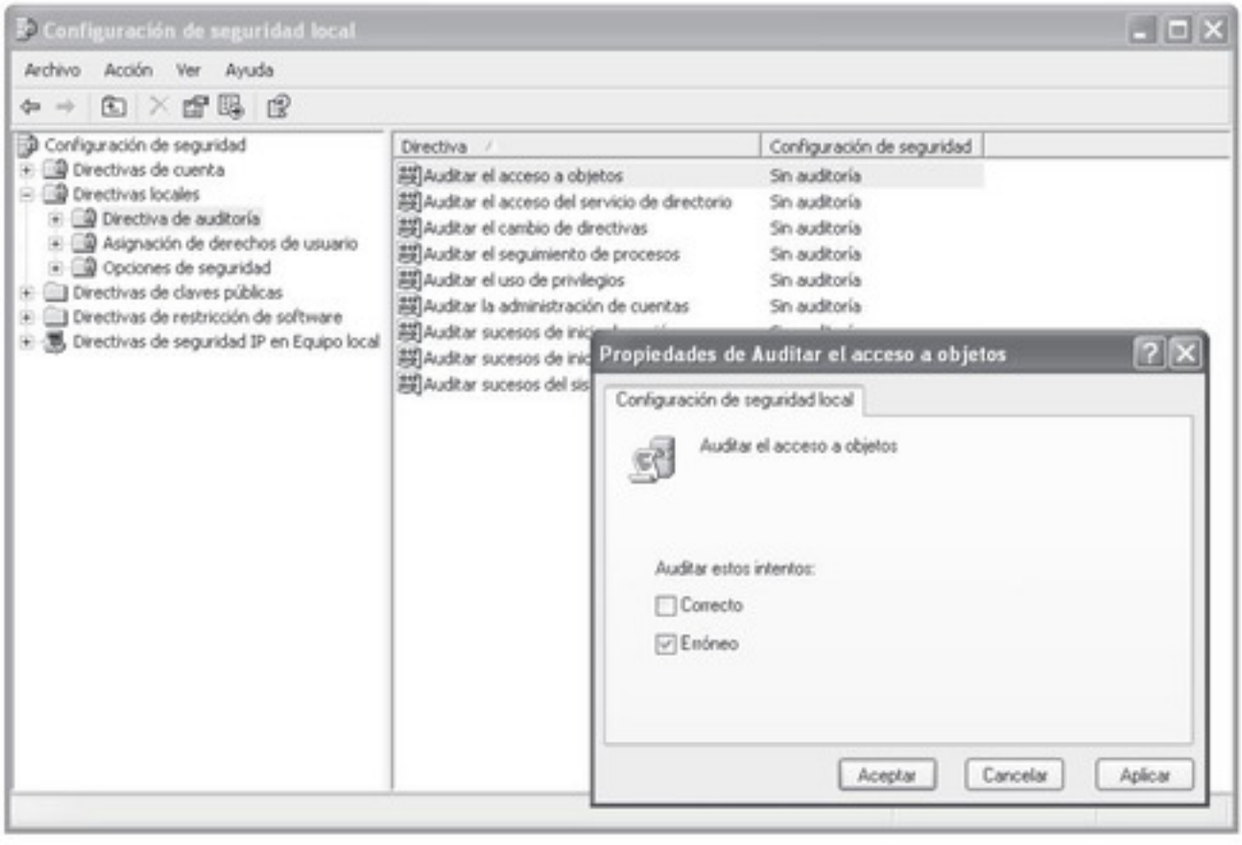
Configuración de seguridad local
Archivo
Acción
Ver
Ayuda
Configuración de seguridad
Directivas de cuenta
Directivas locales
Directiva de auditoría
Asignación de derechos de usuario
Opciones de seguridad
Directivas de claves públicas
Directivas de restricción de software
Directivas de seguridad IP en Equipo local
Directiva
Configuración de seguridad
Auditar el acceso a objetos
Sin auditoría
Auditar el acceso del servicio de directorio
Sin auditoría
Auditar el cambio de directivas
Sin auditoría
Auditar el seguimiento de procesos
Sin auditoría
Auditar el uso de privilegios
Sin auditoría
Auditar la administración de cuentas
Sin auditoría
Propiedades de Auditar el acceso a objetos
Configuración de seguridad local
Auditar el acceso a objetos
Auditar estos intentos:
Correcto
Erróneo
Aceptar
Cancelar
Aplicar

[illegible]

- [illegible]
- [illegible]

[illegible]

[illegible]

[illegible]

[illegible]

[illegible]

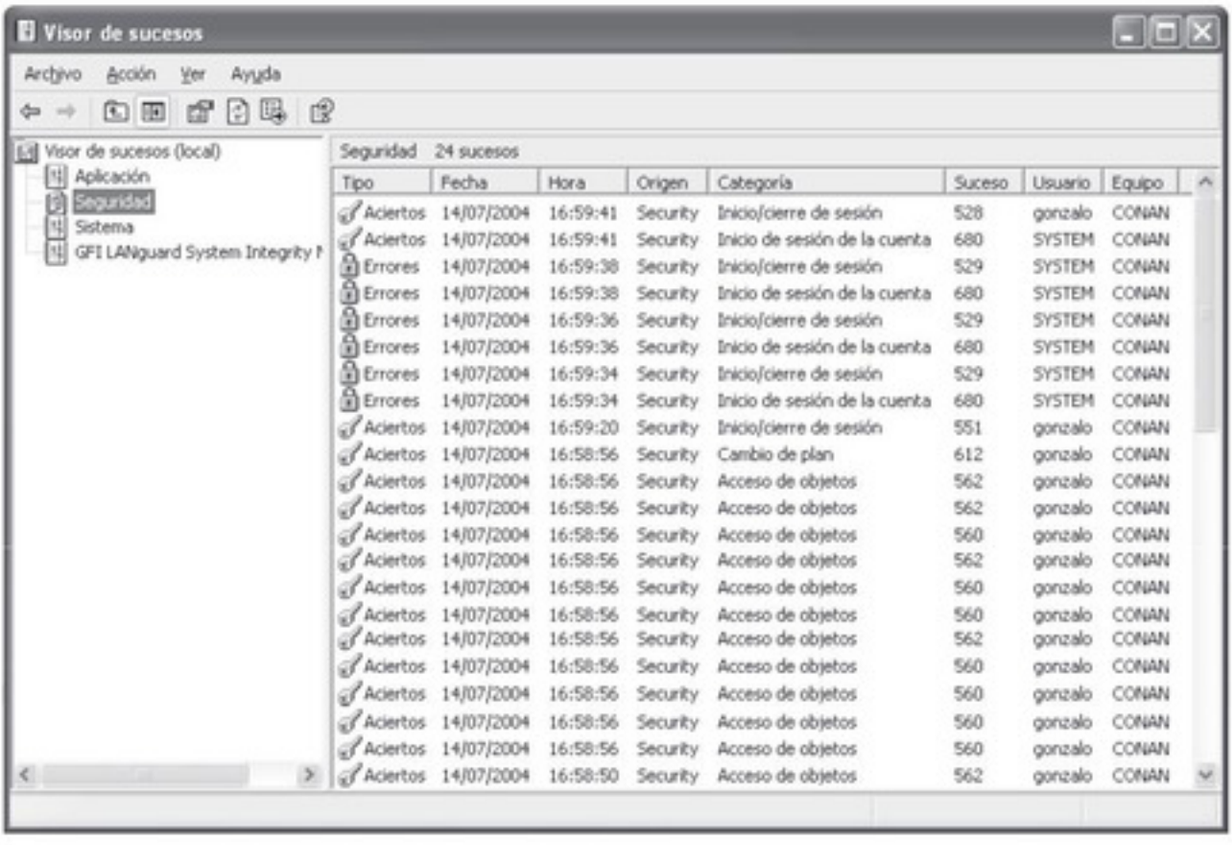
Visor de sucesos
Archivo Acción Ver Ayuda
Visor de sucesos (local)
Aplicación
Seguridad
Sistema
GFI LANguard System Integrity M
Seguridad 24 sucesos
Tipo Fecha Hora Origen Categoría Suceso Usuario Equipo
Aciertos 14/07/2004 16:59:41 Security Inicio/cierre de sesión 528 gonzalo CONAN
Aciertos 14/07/2004 16:59:41 Security Inicio de sesión de la cuenta 680 SYSTEM CONAN
Errores 14/07/2004 16:59:38 Security Inicio/cierre de sesión 529 SYSTEM CONAN
Errores 14/07/2004 16:59:38 Security Inicio de sesión de la cuenta 680 SYSTEM CONAN
Errores 14/07/2004 16:59:36 Security Inicio/cierre de sesión 529 SYSTEM CONAN
Errores 14/07/2004 16:59:36 Security Inicio de sesión de la cuenta 680 SYSTEM CONAN
Errores 14/07/2004 16:59:34 Security Inicio/cierre de sesión 529 SYSTEM CONAN
Errores 14/07/2004 16:59:34 Security Inicio de sesión de la cuenta 680 SYSTEM CONAN
Aciertos 14/07/2004 16:59:20 Security Inicio/cierre de sesión 551 gonzalo CONAN
Aciertos 14/07/2004 16:58:56 Security Cambio de plan 612 gonzalo CONAN
Aciertos 14/07/2004 16:58:56 Security Acceso de objetos 562 gonzalo CONAN
Aciertos 14/07/2004 16:58:56 Security Acceso de objetos 562 gonzalo CONAN
Aciertos 14/07/2004 16:58:56 Security Acceso de objetos 560 gonzalo CONAN
Aciertos 14/07/2004 16:58:56 Security Acceso de objetos 562 gonzalo CONAN
Aciertos 14/07/2004 16:58:56 Security Acceso de objetos 560 gonzalo CONAN
Aciertos 14/07/2004 16:58:56 Security Acceso de objetos 560 gonzalo CONAN
Aciertos 14/07/2004 16:58:56 Security Acceso de objetos 562 gonzalo CONAN
Aciertos 14/07/2004 16:58:56 Security Acceso de objetos 560 gonzalo CONAN
Aciertos 14/07/2004 16:58:56 Security Acceso de objetos 560 gonzalo CONAN
Aciertos 14/07/2004 16:58:56 Security Acceso de objetos 560 gonzalo CONAN
Aciertos 14/07/2004 16:58:56 Security Acceso de objetos 560 gonzalo CONAN
Aciertos 14/07/2004 16:58:50 Security Acceso de objetos 562 gonzalo CONAN

[illegible]

[illegible]

[illegible]

[illegible]

[illegible]

[illegible]

[illegible]

[illegible]

[illegible]

[illegible]

[illegible]

[illegible]

[illegible] [illegible] [illegible] [illegible] [illegible]

[illegible] [illegible]

[illegible]
[illegible]
[illegible]

[illegible] [illegible] [illegible] [illegible] [

[illegible]

[illegible]

[illegible]

[redacted]

[redacted]

[redacted]

[

[illegible]

[illegible]

- [illegible]
- [illegible]
- [illegible]
- [illegible]
- [illegible]
- [illegible]
- [illegible]

NOTA [illegible]

[illegible]

[illegible]

- [illegible]
- [illegible]
- [illegible]

[illegible]

[illegible]

[illegible]

- [illegible]

[illegible]

[illegible]

[illegible]

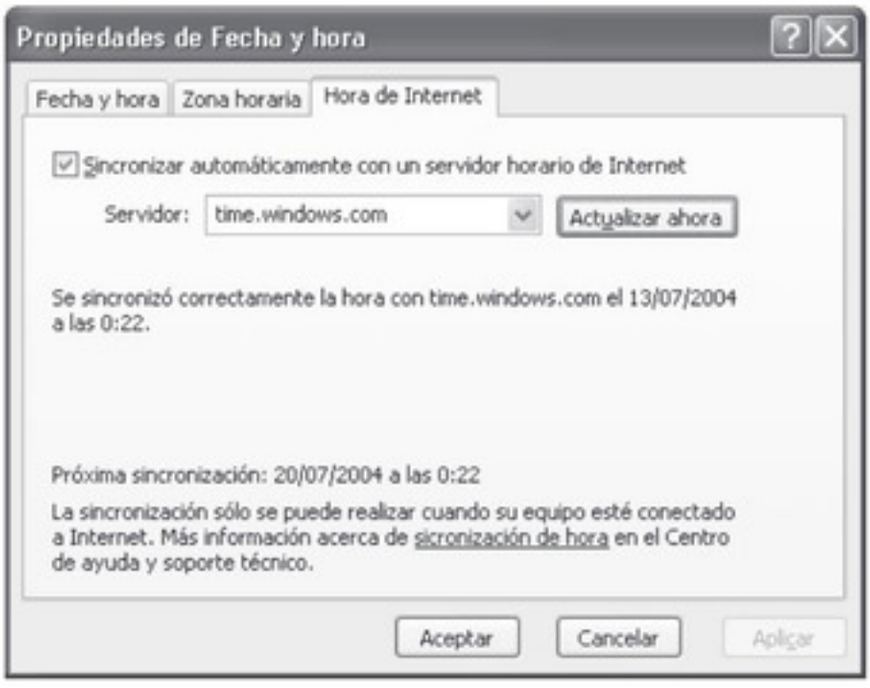
Propiedades de Fecha y hora
Fecha y hora
Zona horaria
Hora de Internet
Sincronizar automáticamente con un servidor horario de Internet
Servidor:
time.windows.com
Actualizar ahora
Se sincronizó correctamente la hora con time.windows.com el 13/07/2004 a las 0:22.
Próxima sincronización: 20/07/2004 a las 0:22
La sincronización sólo se puede realizar cuando su equipo esté conectado a Internet. Más información acerca de sicronización de hora en el Centro de ayuda y soporte técnico.
Aceptar
Cancelar
Aplicar

[illegible]

[illegible]

[illegible]

[illegible]

Propiedades del registro extendido
Propiedades generales
Propiedades extendidas
Opciones de registro extendidas
Método (cs-method)
Recurso (URI) visitado (cs-uri-stem)
Consulta (URI) solicitada (cs-uri-query)
Estado Win32 (sc-win32-status)
Bytes enviados (sc-bytes)
Bytes recibidos (cs-bytes)
Host (cs-host)
Cookie (cs(Cookie))
Sitio de referencia (cs(Referer))
Dirección IP del cliente (c-ip)
Dirección IP del servidor (s-ip)
Puerto del servidor (s-port)
Estado del protocolo (sc-status)
Tiempo consumido (time-taken)
Aceptar
Cancelar
Aplicar
Ayuda

[illegible]

[illegible]

[illegible]

[illegible]

[illegible]

[illegible]

> [illegible]
> [illegible]
> [illegible]
> [illegible]
> [illegible]

NOTA [illegible]

[illegible]

[illegible]

[illegible]

[illegible]

[illegible]

[illegible]

[illegible]

[illegible] [illegible] [illegible] [illegible] [illegible] [illegible]

[illegible] [illegible] [illegible] [illegible] [illegible] [

[redacted]

[redacted]

[redacted]

[redacted]

[redacted]

[redacted]

[redacted]

[redacted]

[redacted]

[redacted]

[redacted]

[redacted]

[redacted]
[redacted]
[redacted]
[redacted]

[redacted]

[redacted]

[redacted]
[redacted]
[redacted]

[illegible]

[illegible]

[illegible]

[illegible]
[illegible]
[illegible]
[illegible]

[illegible]

[illegible]

[illegible]

[

[redacted]

[redacted]

[redacted]

[redacted]

[redacted]

[redacted]

[redacted]

[redacted]

[redacted]

[redacted]

[redacted]

[redacted]

[redacted]

[redacted]

[redacted]

[illegible] *[illegible] [illegible] [illegible] [illegible] [illegible]*

[illegible] [illegible] [illegible] [illegible] [illegible] [illegible] [illegible] [illegible] [illegible] [illegible] [illegible] [illegible] [illegible] [illegible] [illegible] [illegible] [illegible] [illegible]

[illegible] [illegible]

[

[redacted]

[redacted]

[redacted]

[redacted]

[redacted]

[redacted]

[redacted]

[redacted]

[redacted]

[redacted]

[redacted]

[redacted]

[redacted]

[redacted]

[redacted]

[redacted]

[redacted]

[redacted]

[redacted]

[redacted]

[redacted]

[redacted]

[redacted]

[redacted]

[illegible]

[illegible]

[illegible]

[illegible] *[illegible]*

[illegible]

[illegible]

[illegible]

[illegible]

[illegible]

[illegible]

[illegible]

[illegible]

[illegible]

[illegible]

[illegible]

[illegible]

[redacted]

[redacted]

[redacted]

[redacted]

[redacted]

[redacted]

[

[redacted]

[redacted]

[redacted]

[redacted]

[redacted]

[redacted]

[redacted]

[redacted]

[redacted]

[redacted]

[redacted]

[redacted]

[redacted]

[redacted]

[redacted]

[redacted]

[redacted]

[redacted]

[redacted]

[redacted]

[redacted]

[redacted]

[redacted]

[redacted]

[redacted]

[redacted]

[redacted]

[redacted]

[illegible]

[illegible]

[illegible]

[illegible]

[illegible]

[illegible]

[illegible]

[illegible]

[illegible]

[illegible]

[illegible]

[illegible]

[redacted]

[redacted]

[redacted]

[illegible] [illegible] [illegible]

[illegible]

[illegible]

[illegible]

[illegible] [illegible]

[illegible]

[illegible]

[illegible]

[illegible]

[illegible] [illegible]

[illegible]

[illegible]

[illegible]

[illegible]

[illegible] [illegible] [illegible]

[illegible]

[illegible] [illegible]

[illegible]

[illegible]

[illegible]

[illegible] [illegible] [illegible]

[illegible]

[illegible]

[illegible]

[illegible] [illegible] [illegible]

[illegible]

[illegible]

[illegible]

[illegible]

[illegible]
[illegible]
[illegible]

[illegible] [illegible] [illegible]

[illegible]

[illegible]

[illegible] [illegible]

[illegible] [illegible]

[illegible] [illegible]

[illegible] [illegible] [illegible]
[illegible] [illegible]

[illegible] [illegible] [illegible]

[illegible]

[illegible]

[illegible]

[illegible] [illegible] [illegible]

[illegible] [illegible] [illegible] [illegible]
[illegible] [illegible] [illegible] [illegible]

[illegible] [illegible] [illegible] [illegible] [illegible]

[illegible] [illegible]

[illegible]

[illegible]

[illegible]

[illegible]

[illegible]

[illegible]

[illegible]

[illegible]

[illegible]

[illegible]

[illegible]

[illegible]

[illegible]

[illegible]

[illegible]

[illegible]

[illegible]

[illegible]

[illegible]

[illegible] [illegible] [illegible] [illegible]

[illegible]

[illegible]

[illegible] [illegible]

[illegible]

[illegible] [illegible] [illegible]
[illegible]

[illegible]

[illegible]

[illegible] [illegible]

[illegible]

[illegible]

[illegible] [illegible] [illegible]

[illegible]

[illegible]

[illegible]

[illegible]

[illegible]

[illegible]

[illegible]

[illegible]

[illegible]

[illegible] [illegible] [illegible]

[illegible] [illegible] [illegible] [illegible]
[illegible]

[illegible]

[illegible]

[illegible] [illegible] [illegible]

[illegible]

[illegible]

[illegible]

[illegible]

[illegible] [illegible]
[illegible]

[illegible] [illegible]

[illegible]

[illegible] [illegible] [illegible] [illegible]

[illegible]

[illegible]

[illegible]

[illegible]

[illegible]

[illegible]

[illegible]

[illegible] [illegible] [illegible]

[illegible]

[illegible]

[illegible]

[illegible]

[illegible]

[illegible] [illegible]

[illegible] [illegible] [illegible]

[illegible]

[illegible]

[illegible]

[illegible]

[illegible]

[illegible]

[illegible]

[illegible]

[illegible]

[illegible]

[illegible] [illegible] [illegible] [illegible]

[illegible]

[illegible]

[illegible]

[illegible]

[illegible]

[illegible]

[illegible]

[illegible] [illegible] [illegible]

[illegible]

[illegible]

[illegible]

[illegible]

[illegible]

[illegible]

[illegible]

[

[illegible]

[illegible]

[illegible]

[illegible] [illegible] [illegible]

[illegible]

[illegible]

[illegible]

[illegible]

[illegible]

[illegible]

[illegible]

[illegible]

[illegible] [illegible]

[illegible]

[illegible] [illegible]

[illegible]

[illegible]

[illegible]

[illegible]

[illegible]

[illegible]

[illegible]

[illegible]

[

[illegible]

[illegible]

[illegible]

[illegible]

[illegible]

[illegible]

[illegible]

[illegible]

[illegible]

[illegible]

[illegible]

[illegible]

[

[redacted]

[redacted]

[redacted]

[redacted]
[redacted]
[redacted]

[redacted]

[redacted]
[redacted]
[redacted]

[illegible]
[illegible]
[illegible]
[illegible]
[illegible]
[illegible]
[illegible]
[illegible]
[illegible]
[illegible]
[illegible]
[illegible]
[illegible]

[illegible]

[illegible]
[illegible]
[illegible]
[illegible]
[illegible]
[illegible]
[illegible]
[illegible]
[illegible]
[illegible]
[illegible]
[illegible]

[illegible]

```
[illegible]
[illegible]
[illegible]
[illegible]
[illegible]
[illegible]
[illegible]
  [illegible]
  [illegible]
  [illegible]
  [illegible]
  [illegible]
  [illegible]
  [illegible]
[illegible]
[illegible]
[illegible]
[illegible]
[illegible]
[illegible]
[illegible]
[illegible]
[illegible]
[illegible]
[illegible]
[illegible]
[illegible]
  [illegible]
  [illegible]
[illegible]
[illegible]
[illegible]
[illegible]
[illegible]
[illegible]
[illegible]
[illegible]
[illegible]
[illegible]
[illegible]
[illegible]
[
```

[redacted]

[redacted]

[redacted]

```
[illegible]
[illegible]
[illegible]
```

[illegible]
[illegible]
[illegible]

[redacted]

[redacted]

[redacted]

[redacted]
  [redacted]
  [redacted]
[redacted]
[redacted]
[redacted]
[redacted]
[redacted]
  [redacted]
  [redacted]
  [redacted]
  [redacted]
  [redacted]
[redacted]
[redacted]
  [redacted]
  [redacted]

[redacted]

[redacted]
[redacted]
[redacted]
[redacted]
[redacted]
[redacted]
[redacted]
[redacted]
[redacted]
[redacted]
[redacted]
[redacted]
[redacted]
[redacted]
[redacted]
[redacted]
[redacted]
[redacted]
[redacted]
[redacted]
  [redacted]
  [redacted]
[redacted]
  [redacted]
  [redacted]
[redacted]
[redacted]
[redacted]
[redacted]
[redacted]
[redacted]
[redacted]
[redacted]
[redacted]
[redacted]
[redacted]
[redacted]
[redacted]
[redacted]
[redacted]
[redacted]
[redacted]
[redacted]
[

Seguridad informática para empresas y particulares

La informática ha pasado a formar parte de la actividad cotidiana de empresas y particulares. Los ordenadores almacenan información, la procesan y la transmiten a través de redes, abriendo nuevas posibilidades de ocio y de negocio. Cuanto mayor es el valor de la información gestionada, más importante es asegurarla. La mayoría de usuarios particulares y de empresas poseen la percepción de que la seguridad de la información es una tarea difícil de aplicar, que exige gran cantidad de dinero y tiempo. En realidad, con muy poco esfuerzo se puede alcanzar un nivel de seguridad razonable, capaz de satisfacer las expectativas de seguridad de particulares y de pequeñas y medianas empresas. Haciendo uso de herramientas que vienen suministradas con el propio sistema operativo o que son en su mayoría gratuitas, en este libro aprenderá:

- Los fundamentos de la gestión del riesgo mediante la definición de objetivos de seguridad y la implantación de las medidas de seguridad más adecuadas para satisfacer las expectativas, mitigando los riesgos.
- Protección del anonimato y de la privacidad en Internet.
- Las medidas de seguridad a implantar para cumplir con las exigencias legales de la LOPD y la LSSICE.
- Prevención y eliminación del spyware.
- Protección de la confidencialidad de la información mediante el cifrado con EFS y SSL.
- Protección de la disponibilidad de la información mediante sistemas tolerantes a fallos, estrategias de recuperación de sistemas y copias de seguridad, así como planes de contingencia.
- Utilización de las firmas electrónicas y de los certificados digitales.
- Cómo proteger redes Ethernet y redes inalámbricas frente a las amenazas más comunes.
- Cómo elegir y utilizar el cortafuegos más adecuado a sus necesidades.
- Cómo crear y configurar una red privada virtual.
- Fortalecimiento de los equipos de su red: su sistema operativo, sus comunicaciones y sus aplicaciones, tanto en clientes como en servidores.
- Cómo protegerse contra el malware: virus, gusanos, troyanos, contenido activo malicioso, etc.
- Qué hacer para mantener a raya el spam, tanto en servidores de correo como en los equipos de los usuarios.
- Cuáles son los pasos que siguen los hackers en sus ataques.
- Qué son los sistemas de detección y prevención de intrusiones y cuál le conviene.
- Cómo crear un plan de respuesta a incidentes efectivo.
- La necesidad de activar los registros de auditoría como medida de seguridad detectiva y correctiva.
- Los principios del análisis forense, para investigar el escenario del crimen tras un incidente de seguridad.

www.mcgraw-hill.es

NIVEL INTERMEDIO

The McGraw-Hill Companies